LARGE

Here Is Final Officer Pay Approved By Conference Committee

Grade	Under 2	Over 2	Over 3	Over 4	Over 6	Over 8	Over 10	Over 12	Over 14	Over 16	Over 18	Over 20	Over 22	Over 26
10	$1200.00	$1250	....	....	....	$1300	....	$1400	....	$1500	....	$1600	....	$1700
9	1063.30	1100	$1122	....	....	1150	....	1200	....	1300	....	1400	....	1500
8	963.30	1000	1022	....	....	1100	....	1150	....	1200	$1250	1300	$1350	....
7	800.28	860	....	....	$900	....	$950	....	$1000	1100	1175	....	....	....
6	592.80	628	670	....	....	....	....	....	690	800	840	860	910	985
5	474.24	503	540	....	....	....	560	590	630	680	720	745	775	....
4	400.14	424	455	....	465	485	520	550	570	610	630	....	....	....
3	326.04	346	372	$415	440	460	480	510	525	....	....	....	....	....
2	259.36	291	360	370	380	....	....	....	....	....	....	....	....	....
1	222.30	251	314	....	....	....	....	....	....	....	....	....	....	....

ARMY
NAVY
AIR FORCE

JOURNAL

SPOKESMAN OF THE SERVICES SINCE 1863

Washington, D. C., 10 May, 1958

VOL. XCV—NO. 36—WHOLE NO. 4946
Published at 1710 Connecticut Ave., N.W., Washington 9, D. C. Entered as 2d class matter at P. O. at Washington, D. C.

Published weekly, $10.00 a year to organizations and civilians; $7.50 a year to individual members of U. S. Armed Services.
SINGLE COPY .....30 CENTS

UNIVERSITY OF MICHIGAN
MAY 12 1958
PERIODICAL READING ROOM
UNIVERSITY OF MICHIGAN GENERAL LIBRARY ANN ARBOR MICH

Reorganization Inquiry Puts Comptroller On Spot; JCS Backing Hot And Cold

The House Armed Services Committee completed hearings this week on the "military phase" of the Pentagon Reorganization Plan and began exploring the decision-making functions of the Assistant Secretaries of Defense.

It is in this latter area — particularly the office of the Defense Department Comptroller—that breakdowns and slowdowns occur most often, the Committee has been told by service spokesmen. Assistant Secretary of Defense (Comptroller) W. J. McNeil was the lead-off witness in the second phase of the hearings. He indicated that many of the complaints which the Committee has heard about the fiscal operations of the Defense Department are the mistaken impressions of Armed Forces officials who "haven't done their homework."

Mr. McNeil

The Committee concluded the military phase of the hearings after listening to supporting testimony from the members of the Joint Chiefs of Staff and two former JCS Chairmen, General of the Army Omar N. Bradley and Admiral Arthur W. Radford, USN-Ret.

Comments on the plan ranged from almost unqualified faith on the part of Air Force Chief of Staff General Thomas D. White, to strong objections to numerous features of the proposal on the part of General Randolph McCall Pate, Commandant of the Marine Corps.

In the opening phase of the inquiry into the decision-making processes of the Assistant Secretaries of Defense, Secretary McNeil was advised by Chairman

—Continued on next page

Journal Highlights

PRESIDENT EISENHOWER nominates Academy graduates for second lieutenant ranks in the Army and Air Force. **Page 2**

THE SERVICE CHIEFS have given their views on the President's Defense Reorganization Plan; they don't agree on all facets of the legislation. **Page 3**

GENERAL OFFICER CHANGES are in prospect in the Army, including new nominations sent to the Senate. **Page 4**

THE NAVY AND MARINES are making plans for promotions to the new enlisted ranks of E-8 and E-9. **Page 6**

AIR FORCE MAKES PLANS that will result in elimination of some officers from flight status. **Page 8**

FORMER JCS CHAIRMEN, General of the Army Omar N. Bradley and Admiral Arthur W. Radford have testified on Defense Reorganization; Secretary McElroy has answered Chairman Vinson's key questions. **Page 11**

THE ARMY HAS RELEASED the names of 131 more Reserve officers chosen for Regular ranks in the Augmentation Program. **Page 25**

MORE THAN $1.6 BILLION is being sought for military public works, including construction of 57,724 family housing units for all the Services. **Page 26**

PAY BILL BRIEFING

Here is a quick summation of the Conference Committee action:

PAY RATES—Senate active duty scales are adopted, but with change for officers with prior enlisted service.

RETIRED PAY — Three and four-star officers get new computation; all others restricted to 6% increases.

RESPONSIBILITY PAY — Conferees agree to extra pay for officers in assignments of extraordinary responsibility and critical necessity, up to $150 per month.

EM PROFICIENCY PAY — House action is endorsed, providing two methods for computation of extra pay for enlisted men—either up to two pay grades above the rank in which serving, or a maximum of $150 per month.

NEW PAY GRADES—The final bill creates two new enlisted grades, E-8 and E-9 and two new officer pay grades, O-9 and O-10.

SPECIAL PAY SCALE—Higher pay rates are voted for officers in O-1, O-2 and O-3 who have at least four years active enlisted service.

CHIEFS' SPECIAL PAY—Special basic pay rates of $1,875 per month are provided for the JCS Chairman, the Army and Air Force Chiefs of Staff, the CNO, and the Marine Corps Commandant.

Pay Raises Certain 1 June

The Military Pay Bill of 1958 is set.

Its last major obstacle on the way to the White House was hurdled 7 May when House and Senate Conferees agreed to a $576,431,000 increase for the Armed Forces.

The plan will go to the President next week and will take effect 1 June.

Conferees approved the Senate active duty pay tables—which provide $106 million less than the House originally voted—with one modification affecting officers with former enlisted service.

The only big change in the Senate bill involves three and four-star officers on the retired lists. The House had granted authority for these officers to recompute their pay on the basis of the new active duty pay rates.

The Senate eliminated this provision and substituted a section granting special retired pay to Admiral Arthur W. Radford, USN-Ret., former JCS Chairman, and to no one else.

The special language affecting Admiral Radford was eliminated in Conference. House and Senate members agreed, however, to a new section authorizing higher retired pay for all three and four-star officers who are now retired or who retire before the effective date of the bill.

Three-star retired officers, under the final language, will be permitted to recompute their retired pay on the basis of monthly basic pay of $1,176, plus 6%.

Four-star officers will recompute their pay on the basis of monthly basic pay of $1,276, plus 6%.

Everybody else on the retired lists will receive a 6% cost-of-living increase. The Administration originally had asked nothing for retired persons, but later agreed to the 6% adjustment after the House Armed Services Subcommittee under Representative Paul J. Kilday (D-Tex.) sponsored such an increase.

The special pay table for officers with former enlisted service was modified in Conference by providing a new section for those with over four years active enlisted service.

The House had approved a special pay scale for officers with more than four years "cumulative enlisted service." The

—Continued on back page

Admiral Stump, General Wyman, Three AF Lieutenant Generals To Retire In '58

Top-level retirements are in prospect for 1958 in all the Services, headed by Admiral Felix B. Stump, USN, Commander-in-Chief, Pacific, and General Willard G. Wyman, USA, Commanding General, Continental Army Command.

Three Air Force lieutenant generals will leave the Service 31 July. They are Charles T. Myers, Air Training Command, and Joseph Smith, Military Air Transport Service, who retire mandatorily, and Donald A. Putt, Deputy Chief of Staff for Development, whose retirement has been announced.

Two Air Force major generals, George

—Continued on page 9

OTHERS RETIRE

The retirements in the Army, Navy, Air Force and Marine Corps mentioned in the accompanying article include only statutory actions and cases where officers have made known their plans.

A number of other officers of two-star rank and above undoubtedly will retire before the end of the year.

It can be expected that enactment of the military pay legislation will stimulate an increase in voluntary retirements.

Army Officer Promotions Face Slump; Will Be Less Than Half FY '58

ARMY officer promotions during the year starting 1 July in the ranks of captain and above will skid to 2538—less than half the 5961 estimated for this fiscal year.

This severe cut is revealed in newly released Congressional testimony on the FY '59 budget.

With the exception of promotions to colonel, where there will be a rise from 278 to 318, all other ranks show heavy reductions.

During fiscal '58, Army estimates show 3007 promotions to captain; there will be 1427 next year.

The 401 promotions to major expected for FY '59 compare with 1709 estimated for this fiscal year.

The forecast for promotions to lieutenant colonel is only 370, compared with 935 in fiscal '58.

The Army estimates there will be 32 promotions to general officer this fiscal year, but only 22 next year.

The President's budget calls for an officer strength of 89,600 as of 30 June 1959, compared to a '58 fiscal year-end strength of 94,300.

The Army anticipates that at the end of the next fiscal year the breakdown of officer ranks will be as follows: general, 474; colonel, 4740; lieutenant colonel, 11,218; major, 15,538; captain, 29,400; first lieutenant, 17,800; and second lieutenant, 10,430.

President Nominates West Point '58 Grads For Appointments As Army Lieutenants

The President has sent to the Senate the nominations of the following members of the U. S. Military Academy graduating class for appointment in the Regular Army of the United States, effective 4 June upon their graduation, in the rank of second lieutenant:

Ackerman, Philip W
Anderson, Ronald K
Bacon, Stanley, jr
Bahnsen, Peter F, 3d
Bailey, Clark J, 2d
Baker, Robert E
Barta, Vincent
Bauchspies, R E
Bauer, Hugh A
Bellows, Ronald L
Benjamin, Adam, jr
Bethmann, Robert A
Betts, Jerry W
Bons, Paul M
Bottinger, Arthur G
Bourland, David W
Bowen, Frank S, 3d
Bradley, John H
Bugay, Glenn LaM
Bullis, Lawrence H
Bunker, Robert M
Burke, Edward, jr
Burke, John C
Burton, Jerry L
Byrne, Peter C
Cameron, Thomas F
Capelle, Gerald C
Carpenter, T E, 3d
Carson, John W
Case, Robert O
Castle, James C
Chappell, Troy D
Charlton, Daniel P
Ciasullo, Paul F
Cibosky, William
Claflin, Alan B
Crandall, John D
Crosby, Ben G, jr
Crow, Nathan H
D'Amore, Robert E
Daley, John M
Davall, Bernard M
Davis, James M, jr
Davis, Joseph M
Day, Wayne D
DeBoeser, E V, jr
DeChant, Joseph M
DeJardin, Donald A
Deely, John R
Degen, Robert
Densford, C F, jr
Denson, William A
Depew, David E
Detlie, Douglass S
Devens, John W
Dey, Robert A
DiMauro, Philip V
DiTommaso, J M
Dodd, Edwin N, jr
Donovan, C B, 3d
Donovan, Robert T
Downing, E J, jr
Drisko, Melville A, jr
Dus, Stanley E
Dykes, John M
Easley, Michael F

—*Continued on page 19*

SECDEF. McELROY SPEAKS AT USMA

Secretary of Defense McElroy will deliver the graduation address at the U. S. Military Academy 4 June.

At the ceremonies, commissions will go to 155 in the Artillery, 142 in the Air Force, 129 Infantry, 54 Corps of Engineers, 49 Armor and 41 Signal Corps.

The class also includes four foreign cadets—1 from Peru, 1 from Philippines and 2 from Thailand.

Bradshaw, Jack O'B
Brandl, Joseph W
Brinson, John F, jr
Brintnall, Clarke McC
Brockwell, D P, jr
Brookhart, Dan A
Brooks, James R, jr
Brown, Clyde O, jr
Brown, F McC, 3d
Brown, Glenn A
Brown, Joseph K
Brunner, Ronald S
Bruzina, Dennis R
Buchanan, John C
Buchly, William S
Clark, Robert E, jr
Clarke, David A
Clary, William P, jr
Clewell, Robert M
Cockle, Dale S
Coffey, Raymond I
Coleman, Ronald T
Collett, Willis C, jr
Collins, Samuel P, jr
Connell, Terence J
Conner, Nelson O, jr
Cook, Cline G
Cooper, W T, jr
Coury, David G
Craddock, Bo F

AIR FORCE'S TITAN missile shown in an artist's conception. The intercontinental ballistic missile is under development by The Martin Co.

Ten Cent Comb–Five Cent Coke Sale Could Peril Some Retired Military Pay

Some retired military officers could be deprived of their pay if they sell a 10-cent comb or five-cent soft drink to Military Departments in which they served.

Thousands of retired military officers, with urgently needed skills, are being denied an opportunity to serve the Government by complicated and controversial dual compensation and dual employment restrictions—some of them dating to 18[illegible]

Next week's issue will publish a comprehensive report on the dual compensation situation.

ANOTHER FEATURE of the 17 May issue will be a report on current activities of the Navy League. This follows an article on the Association of the U. S. Army in last week's issue and a story on Page 8 of this issue on the Air Force Association.

MAJ. GEN. HENRY VICCELLIO, USAF, Commander, 19th Air Force, has prepared a special report for JOURNAL readers—to be published next week—on "Tactical Air Command Planning for Local War."

339 Go To Air Force From USMA and USNA

THE President has nominated 339 members of the graduating classes of the U. S. Military Academy and the U. S. Naval Academy for appointment as second lieutenants in the Regular Air Force.

The list includes 195 from Annapolis and 144 from West Point. Here are the names sent to the Senate on 7 May:

U. S. NAVAL ACADEMY

Abel, Richard C
Accountius, Jackie C
Aiken, Keith E
Anderson, David C
Arneson, David P
Barbero, Albert L
Bargar, Robert B
Barnheiser, Bruce L
Bauer, George T
Binford, Richard L
Blake, Gerald A
Boyle, Charles P, 3d
Bradley, John B
Brence, Ronald E
Britton, Edward T, 3d
Brown, Harry W, 3d
Brown, William M
Bruce, John R
Buchanan, J L, 2d
Caldwell, Charles G
Cameron, John H
Carter, John R, jr
Cartwright, W E
Carty, Donald L
Charrier, Ronald J
Chevalier, John R
Christensen, Robert E
Clason, Roy E
Clements, William K
Concklin, Bert M
Conley, Charles A
Craig, Stuart E
Cresko, John A, jr
Criswell, Phillip W
Davidson, Ricky R
Davis, James B
Dean, John H
Demers, Bernard G
Desselle, Don L
Dickson, John E, jr
Diesing, W E, jr
Dillman, Pierre, A
Donahoe, H M, jr
Doty, Robert E, jr
Evans, Robert H
Farnan, Richard L
Farney, Earl J
Fohrman, William G
Flora, Gary S
Fossett, M R, jr
Friedman, Peter G
Frustace, John P
Gaheen, Alfred F, jr
Gaither, John M
Gardner, Wayne D
Gelinas, Wilfrid E
Gentile, John L
Gerson, Gordon M
Giambattista, Thom B
Giglio, Michael A
Gill, Joel S
Gold, William G
Grady, William M
Granville, John M

—*Continued on page 27*

GENERAL NELSON NAMED SECDEF ASSISTANT

Secretary of Defense McElroy has announced appointment of Maj. Gen. Otto L. Nelson, jr., USA-Ret., Vice President of the New York Life Insurance Company, as a Special Assistant in connection with the Reorganization of the Department of Defense

Secretary McElroy has asked General Nelson to review the operating methods in the various segments of the Department of Defense and to review the interdepartmental committee structure in an effort to accelerate the entire decision-making process.

General Nelson will serve as an advisor on matters affecting the Defense organization over a period of several months.

House Group Hears Comptroller On Reorganization Plan

From first page—

Vinson that Congress doesn't want the Comptroller "visiting around in fields" outside his fiscal province.

The Chairman said the Comptroller "should keep in the field we have already built for him. We don't want the fences knocked down."

Mr. Vinson called Secretary McNeil's attention to the Vinson-Arends-Kilday bill on reorganization which stipulates that the Comptroller shall exercise no supervision, control or judgment over military justifications in the budget-making process.

Secretary McNeil said all Defense Department programs should be as "well integrated" as it is possible to make them and it should be the function of his office "to put them into balance." If a Service wants to buy missiles for which it has no bases, he said, then it is the responsibility of the Comptroller "to see that the proper person knows about it so he can fix it."

Chairman Vinson said Mr. McNeil's statement indicates that the Comptroller is "going beyond the duties" prescribed by law and is "policing the departments."

Representative William H. Bates (R.-Mass.) said he was "surprised" to learn that requests for bases and missiles which go to the Comptroller "have not been coordinated." He said it would appear that such problems should be the concern of tactical planners "before they get to the fiscal people."

Mr. McNeil said he makes no rulings on such matters but believes it is his responsibility to "raise questions with the Secretary of Defense."

Chairman Vinson said this places the Comptroller in the position of ruling on military matters, and in his "zeal to make a splendid record" he "certainly" has overstepped the bounds of his authority.

Secretary McNeil said he believes the Committee has a "wrong impression." He asserted a number of times that he, himself, makes no decisions on such matters, that he merely "forces them into channels where decisions can be made."

Representative Leon H. Gavin (R.-Pa.) told Mr. McNeil that he believes the Comptroller's functions should be confined to "examination and audit, rather than determining what military requirements should be."

Other Assistant Secretaries of Defense were scheduled to be called to testify as THE JOURNAL went to press, although there were indications that the Committee might not carry out its original plan to hear all nine of the Pentagon "vice presidents."

A shortened witness list could mean that the Committee might conclude its open hearings before the end of the week. Some executive or "closed-door" sessions would still be necessary, however, as a result of Secretary of Defense McElroy's insistence that examples of disunity not be aired in public.

In earlier testimony this week, General White strongly supported the Reorganization Plan.

Asked if he was afraid that the new powers granted by the Plan could be used to eliminate the Air Force, he said some things might go by the board, but whatever he might lose under the Plan, "and I don't agree that I would be losing," it would be for the good of national security.

He said he believes many of the feuds and arguments which now occur will be smoothed out if the objectives of the Reorganization Plan are carried out. General White said the Chiefs of Staff "will devote more time to their jobs as members of the Joint Chiefs of Staff," and "some of the discontent of the Services will diminish if the Secretary of Defense's authority is clear-cut."

The "number one requirement" under the Reorganization, he testified, is to enlarge the Joint Staff so that it will be "fully informed and organized in order to transmit orders immediately to all commands." The Armed Forces at present, he said, "do not have a peacetime organization that can meet wartime requirements."

Rep. Paul Cunningham (R.-Iowa) told General White that he had brought the Committee "back to earth" by pointing out that the "main concern" involved in the Reorganization Plan is "the security of our country."

General Pate told the Committee he supports the general objectives of the Plan, but objects to almost all of the language spelling out the major provisions of the proposal.

"Present good intentions," he declared, "are no assurance against future damage to our usefulness; only in the law can we find such insurance."

He said he "would feel much safer" if Congress wrote in safeguards to protect the Marine Corps which, in the past, "has undergone—and happily, survived—several attempts to reorganize it into non-entity."

Under questioning, he agreed that the Marine Corps could be "prioritied out of existence" under the new powers proposed for the Secretary of Defense, that the Secretary could divert newly developed weapons which would be useful to the Marine Corps to another service, and that Marine aviation could be abolished.

He said he would like to see more authority in the Service Departments "and less in the Defense Department." General Pate said he is opposed to the philosophy of centralization. "My approach would be to enhance the stature of the Secretaries of the military departments."

He also testified that he doesn't believe the Chairman of the Joint Chiefs of Staff should be given authority to select the Director of the Joint Staff and to assign work to the Joint Staff, although he has no objection to the removal of present language which says the JCS Chairman shall have no vote. He told the Committee, "You have to recognize that the Chairman is a man of broad experience" and "his views should be considered," although as a practical matter no vote is taken by the Joint Chiefs.

The views expressed by a majority of the Committee members during the "military phase" of the hearings strongly indicate that the Reorganization proposal will be sent to the House floor only after it has been sharply altered.

Gen. Taylor Cites Command Post Need

General Maxwell D. Taylor, Chief of Staff of the Army, is "in sympathy" with the Reorganization Plan and does not believe it will undermine the importance of the Army or interfere with the Army's combat missions.

General Taylor

He has no fear of an all-powerful general staff, and personally thinks it is unnecessary to put a limitation on the number of officers who can be assigned to the Joint Staff.

The present "set-up in the Pentagon is defective in that we do not have a permanent command post ready to conduct military operations at any hour of the day," he testified.

He also told the House Committee "As of today, I see no desirable major change of roles and missions . . . I couldn't say that necessarily 10 years from now I would be of the same opinion."

General Taylor noted that the Secretary of Defense is charged with "great responsibility," which cannot be discharged "without great authority. Consequently I am on the side of giving authority to the man that has the responsibility."

With the assignment of more Army officers to the enlarged Joint Staff, General Taylor said he is hopeful there would be a "comparable shrinkage in the Army staff."

Adm. Burke Wants Staff Kept Small

Admiral Arleigh A. Burke, Chief of Naval Operations, supports the major provisions of the Plan, but believes increases in the Joint Staff should be held "to a minimum."

Adm. Burke

He suggests that not more than 100 officers should be added to the current 210-man ceiling on the Joint Staff.

The CNO believes that members of the JCS of Staff should not divest themselves of the day-to-day supervision of their respective Services "because the knowledge a Chief gets from the day-to-day operations is the very thing which makes him of value to the Joint Chiefs of Staff."

He has told the Congress it "should write the law to give the Secretary of Defense enough leeway to do those things which he considers essential, yet not permit some future Secretary to do drastic things which are not intended at the moment."

Commenting on the Congressional proposal to reduce the number of Assistant Secretaries of Defense, Admiral Burke said "the reduction of the number of Secretaries is not so important" as the "tremendous staffs" which are generating papers in all of these offices.

Gen. White Favors, Sees 400 On Staff

General Thomas D. White, Air Force Chief of Staff, favors the Plan as a means of establishing a peacetime organization to meet wartime requirements.

Gen. White

He believes the expanded role of the Joint Staff will require "more than 400 officers."

Although "some of the things which we consider the vested interest of the Air Force might go by the board," he declares, "it would be in the overall interest of national security" rather than the "parochial views" of the individual Services.

The Air Force Chief of Staff believes that under the Reorganization "many of the things which appear to be impediments in the lower echelons of the Defense Department will tend to disappear." This will be true, he says, because the Secretary of Defense will be able to "pinpoint responsibility."

The new philosophy, he said, "will be to get things done" instead of simply to monitor or referee them.

Under the new system, he said, the President will be the commander of the Armed Forces, the Secretary of Defense will be the vice-commander, the Joint Chiefs of Staff will act as a "Chief of Staff" for the President and Secretary of Defense, and the Joint Staff will be the operating staff.

General Pate Views With 'Grave Concern'

General Randolph McCall Pate, Marine Corps Commandant, applauds and supports the general objectives of the Plan but views some features of the proposal with reservation, apprehension and "grave concern."

Gen. Pate

He has asked Congress not to approve authority for the Secretary of Defense to abolish, transfer, reassign or consolidate functions. If such action "has sufficient merit to earn the unqualified support of the Secretary of Defense," he says, "the Congress will certainly give it a most careful hearing."

He also suggests that a restriction be placed upon "the number of officers who could be assigned to the Joint Staff." He believes it is unnecessary to give the JCS Chairman authority to assign work to the Joint Staff.

Although he supports the proposal providing for inter-Service transfer of officers, the Marine Commandant recommends a language change "to insure than any officer so transferred to another Service would do so only with his existing seniority."

Army Cutback Scored By Congressmen Vinson And Brooks; Ask 925,000-Man Force

Special pleas for a bigger Army were made this week by two senior Congressmen.

Chairman Carl Vinson (D-Ga) of the House Armed Services Committee, and Representative Overton Brooks (D-La), next-ranking majority member of the Committee, urged that funds be provided for a 925,000-man Army during the new fiscal year beginning in July.

Rep. Brooks

This would be 55,000 more men than the 870,000 in the President's budget. Secretary of the Army Wilber M. Brucker has said he asked for the 925,000 strength.

Congressman Brooks appeared before the House Appropriations Committee to support the increase. Chairman Vinson, busy with Pentagon Reorganization hearings, submitted a statement for the record, although he had planned earlier to appear in person.

Mr. Brooks, who heads a special Armed Services Subcommittee studying the adequacy of the strengths of all four Services, said General Maxwell D. Taylor, Army Chief of Staff, "is definitely of the opinion that the security of the United States is being impaired by the drastic reductions in the size of the Army."

He told the Appropriations Committee that Army logistic and support forces "are being decimated" and "The Strategic Army Corps is being riddled." He said General Lauris Norstad, NATO Commander, and General Alfred Gruenther, who formerly occupied the post, feel "that the ground forces in Europe at the present time are unduly weak."

Unless Congress pegs the size of the Army at 925,000, Congressman Brooks declared, "we are allowing budgetary considerations to override considerations of national security."

Chairman Vinson urged that Army strength be maintained at 925,000, National Guard strength at 400,000 and the Army Reserve at 300,000. He also said efforts should be made to "accelerate modernization of the Army."

Noting that the military budget already is in excess of $40 billion, Mr. Vinson said he would not request added strength for the Army except for his "deep conviction" that the move is "required."

He suggested that the Congress should not become so preoccupied with new missiles and other "glamor" weapons as to leave the country "unprepared to meet the most likely type of conflict which we will face."

If the nation is faced with brushfire or limited warfare and is unprepared for it, said Mr. Vinson, then it could be pushed into atomic warfare, which is "the very thing we are trying to avoid."

Chairman Vinson said the added cost of supporting a bigger Army will be at least $575 million, not counting adjustments which will have to be made to provide for stepped-up modernization of the ground forces.

AT ODDS AGAIN

Chairman Clarence Cannon (D-Mo.) of the House Appropriations Committee, a powerful figure on Capitol Hill, this week came out in strong support of the President's Reorganization Plan. He declared:

"It is high time we put an end to this insane bickering between the Services and eliminate billions of wastage and begin to develop sufficient military strength to keep us out of war."

Chairman Cannon is in obvious disagreement with Chairman Carl Vinson (D-Ga.) of the House Armed Services Committee—no less influential—on the President's proposal.

It's not the first time they have disagreed on defense matters. Several years ago, Mr. Cannon wanted to curtail construction of the 60,000-ton Navy carriers. Mr. Vinson sponsored legislation specifically authorizing such construction, and it passed.

SecDef Drives Ahead On Reorganization; Orders Action To Eliminate Committees

Secretary of Defense McElroy, who has implemented revised procedures for top-level personnel actions in the Armed Forces (THE JOURNAL 3 May) has directed new action on the reorganization front.

Between now and 1 July, all existing Joint DoD Committees, with the exceptions listed below, will be abolished unless their continued existence is justified before 1 June under new criteria.

Public Advisory committees will be continued, but they too must be reviewed to determine whether their existence is required. The Secretaries of the Military Departments and heads of Defense Department agencies were directed to institute similar reviews for all Intra-Agency committees.

The Pentagon said "the Secretary's action followed the President's recent instruction that a review be made of the Defense Department's interdepartmental committee structure in order to accelerate the decision-making process in the Department of Defense."

Activities sponsoring joint committees, which are abolished under the Secretary's order, can apply for rechartering before 1 June, but must demonstrate a continuing need for them, and in addition meet one of the following criteria:

1. Be a fact-finding, research and study group, or

2. Be an audit, review, inspection, and survey group.

The Secretary stated: "While the need for effective coordination is fully recognized, it is believed that this objective can be attained through the establishment of less formal working relationships. In other words, it should not be necessary to charter a committee with responsibilities, functions, and duties in order to confer jointly on matters of mutual interest."

COMMITTEES SPECIFICALLY excluded from the effect of the memorandum follow:

Arlington Memorial Amphi theater Commission
Armed Forces Policy Council
Armed Services Board of Contract Appeals
Armed Services Explosives Safety Board
Armed Services Patent Advisory Board
Armed Services Procurement Regulation Committee
Army-Air Force Wage Board
Civil Service Board of Examiners
Welfare, Relief and Recreation Committees
Defense Science Board
Agency Incentive Awards committees
Joint Secretaries
Military Liaison Committee to the Atomic Energy Commission
Per Diem, Travel and Transportation Allowance Committee
Military Pay and Allowance Committee
Joint Committee of the Uniformed Services Contingency Options Act of 1953
Reserve Forces Policy Board
Security Hearing Boards
Security Review Boards
Security Screening Boards
State Reserve Facilities Boards

GENERAL STAFF "NO DISGRACE"

Some members of the House Armed Services Committee—notably Chairman Carl Vinson (D-Ga.) and Representative Paul J. Kilday (D-Tex.)—think the proposal to enlarge the Pentagon Joint Staff could lead to a German-type general staff.

General of the Army Omar N. Bradley disagrees.

Asked about the possibility during testimony before the Committee on 5 May, General Bradley declared:

Such a development "is absolutely impossible." What's more, "it is a waste of time to even discuss it."

General Bradley said the Germans "didn't have the unified staff we are talking about. They were not Americans with our American traditions." And, he reminded the Committee, "it was a corporal who became dictator."

The former JCS Chairman told the Congressmen they can call the Joint Staff a "general staff" if they want to because "there's no disgrace in having a general staff."

ARADCOM INSIGNIA. Lt. Gen. Charles E. Hart (left), Commanding General of the U. S. Army Air Defense Command, with Brig. Gen. D. B. Johnson, USARADCOM's Chief of Staff, inspects the command's new insignia. The design emphasizes the missile and electronic aspects of USARADCOM, which deploys the Nike guided missile at strategic target areas throughout the nation. Members of the command will soon be wearing a shoulder sleeve "patch" bearing this design.

Lt. Gen. Read Heads U. S. Armor Association

Lt. Gen. George W. Read, Jr., Second Army Commanding General, Ft. Meade, Md., is the new President of The U. S. Armor Association. He was elected at the 69th Annual Meeting at Ft. Knox, Ky., last week.

The activities included a firepower demonstration witnessed by General Nathan F. Twining, USAF, Chairman of the JCS, General Maxwell D. Taylor, Army Chief of Staff and many other notables. General Taylor gave the principal address.

Other officers and council members elected are: Honorary President: Maj. Gen. Guy V. Henry, Ret., Vice-Presidents: Maj. Gen. D. W. McGowan, NGB, Maj. Gen. John L. Ryan, jr., CG, The U. S. Army Center and Maj. Gen. William Stokes, jr., USAR.

Members elected to the Executive Council are:

Byers, Lt Gen C E	Van Natta, Maj Gen T E
Clarke, Lt Gen B C	Wolf, Maj Gen E O
Eaton, Maj Gen H O, jr	Dodge, Brig Gen C G
Frankland, Maj Gen R E	Hightower, Brig Gen L V
Johnson, Maj Gen A S	King, Brig Gen J I
Johnson, Maj Gen H W	Pattison, Brig Gen H C
Johnson, Maj Gen W P	Boye, Col. F W, jr
O'Hara, Maj Gen A C	Boyle, Col A J
O'Meara, Maj Gen A P	Critchfield, Col J H
Porter, Maj Gen R W, jr	Goodwin, Col S McC
Snyder, Maj Gen M C	Greene, Col L V
	Wright, Col W H S
	Webb, Col W

Lt. Col. William H. Zierdt, jr. was reappointed to the position of Secretary-Treasurer-Editor.

President Names LGen. Clarke For 4-Stars; BGen. Mayo, 51 Others Are Nominated

Lt. Gen. Bruce C. Clarke, who will succeed General Willard G. Wyman as Continental Army Commander, was nominated by President Eisenhower 5 May for promotion to the rank of full General.

General Wyman was nominated at the same time for four-star rank on the retired list. General Clarke, Seventh Army Commander in Germany, will be succeeded by Lt. Gen. C. D. Eddlemen, Deputy CofF for Military Operations.

Brig. Gen. Paul Arthur Mayo, who will succeed Maj. Gen. Harry W. Crandall as Chief of Finance, was nominated for two-star rank. General Crandall will retire this summer. General Mayo commands the Army Finance Center.

The President also nominated 17 Major Generals for permanent two star rank, and 33 officers for promotion to major general and brigadier General as Reserve commissioned officers of the Army. Here is the list:

PERMANENT MAJOR GENERAL

Curtis, R W	Coverdale, G B
Farrand, E G	Gavan, P A
Hutchison, C R	Myers, S L
Holtzworth, B A	Breckinridge, W M
Kyster, O H, jr	Johnson, W P
Verbeck, W J	Fritzsche, C F
Zwicker, R W	Sherburne, T L, jr
Bell, R E	Wienecke, R H
Traub, D W	

RESERVES TO MAJOR GENERAL

Brumbaugh, Brig Gen A M, USAR
Cook, Brig Gen R, NGUS
Frank, Brig Gen J C, USAR
Menist, Brig Gen S deJong, USAR
Mott, Brig Gen J C, USAR
Naylor, Brig Gen W H, USAR
Nulton, Brig Gen H G, USAR
O'Hara, Brig Gen, A C, NGUS
Purnell, Brig Gen W C, NGUS
Snyder, Brig Gen M C, NGUS
Berry, Col J F, (AGC) NGUS
Camp, Col C F, (AGC) NGUS
Haskett, Col G M, (AGC) NGUS

Thousands Of Soldiers Will Receive Permanent Promotions In Fiscal '59

The Army will give permanent appointments to thousands of soldiers in the fiscal year starting 1 July.

The Army said renewal of permanent enlisted promotions, suspended since August 1950, outside combat zones and since July 1952, in combat zones, "will provide a permanent status and added recognition for qualified professional soldiers who have proven themselves in temporary grades."

Department of the Army will limit selection to E-5 and above. Permanent appointment to lower grades will be controlled at company level. The plan also provides for demotion through board action.

No actual grade changes will result from the plan, since only those NCO's and specialists who have served the required time in grade may compete for permanent warrant. In some instances personnel serving in a higher grade may receive permanent warrant in a lower grade.

Regular Army enlisted personnel may be considered for permanent appointment when they meet the following experience requirements and are recommended by their commanding officer:

To	Minimum Active Federal Service Requirements	Minimum Time in Temporary Pay Grade
E-7	15 years	2 yrs in E-7
E-6	11 years	2 yrs in E-6 or higher
E-5	7 years	2 yrs in E-5 or higher
E-4	3 years	2 yrs in E-4 or higher
E-3	20 months	1 yr in E-3
E-2	4 months	—

Gen. Booth Ryukyus Head; Gen. Cooper CG Of 11th

LT. GEN. DONALD P. BOOTH, former DCofS for Personnel, took over as High Commissioner of the Ryukyu Islands 1 May. He succeeds Lt. Gen. James E. Moore, who becomes Deputy CofS for Military Operations.

MAJ. GEN. RALPH C. COOPER, former USAEUR G-3, has taken command of the 11th Airborne Division, Augsburg, Germany. He succeeds Maj. Gen. Hugh P. Harris, assigned to Continental Army Command, Ft. Monroe, Va.

BRIG. GEN. GEORGE W. WHITE has been named CG of Aberdeen Proving Ground, Md., in addition to his duties as Ordnance Training Commander. He has commanded the Training Command since July 1957.

Gen. Dreyfuss To JCS; Gen. Myers Leaves Saigon

Maj. Gen. James Dreyfus, Office, Chief Army Signal Officer, Washington, D. C., has been assigned to the JCS in August.

Maj. Gen. Samuel L. Myers, Deputy Chief for Training, MAAG, Vietnam, will return to the U.S. in November and has been assigned to the Office, Deputy Chief of Staff, Logistics.

Brig. Gen. Cyrus A. Dolph III, Deputy Director Subsidiary Activities, The Joint Staff, JCS, will succeed General Myers in October.

LT. COL. GORDY NO. 1

Lt. Col. Stephen E. Gordy, Arty, USA, is the No. 1 student in the Spring 1958 Associate Course at the Command and General Staff College, Ft. Leavenworth, Kan.

Colonel Gordy was one of 290 US Army and 29 Allied officers who attended the 16-week course.

Colonel Gordy, USMA '43 was stationed at Continental Army Command headquarters, Ft. Monroe, Va., prior to attending the course. After attending the Nuclear Weapons Employment Course at the College, he will return next month to Monroe.

Colonel and Mrs. Gordy are the parents of three children: Nancy, 10; Carolyn, 9; and Stephen, Jr. 3.

Army Will Advance Many Now Retired

Army warrant officers and enlisted men retired after 20, but less than 30 years active military service may now count time spent on the Temporary Disability Retired List as 'service on the retired list" in computing the 30 years service required for advancement to the highest temporary grade they held satisfactorily on active duty.

Those benefitting by the ruling must have been on the Temporary Disability Retired List prior to their permanent retirement, held a higher temporary grade on active duty than the one in which they were retired, and retired under the provisions of Title 10 United States Code sec 3914 if enlisted or Title 10 U. S. Code section 1293 if warrant officers.

Persons falling within the above categories have been advised by the Army to write for information to the Adjutant General, Department of the Army, Washington 25, D. C., ATTN: AGPO.

Letters should include full name, grade in which retired, all service numbers, and latest home address.

Army Junior Officers As of 30 April

Army

Col—James T DeJarnette 042344 CE.
Lt Col—Richard Hodges 044065 TC.
Maj—Earle L Valenstein 050040 CE.
Capt—Robert R. Ryason 079064 SigC.
First Lt Harry E Purdy, jr, 072380 Inf.
Second Lt—Edward W Wheeler, jr, 081838 QMC.

Chaplains

Col—Luther W Evans 019348.
Lt Col—Francis L Sampson 030951.
Maj—William V O'Connor 078631.
Capt—Merlin R Carothers 078042.
First Lt—Joseph H Beasley 079688.

Women's Army Corps

Lt Col—Ruth M Briggs L339.
Maj—Marie S Knasiak L187.
Capt—Virginia L Piggott L486.
First Lt—Audrey B Shippee L518.
Second Lt—Anne M Hess L524.

Medical Corps

Col—Charles H Moseley 020402.
Lt Col—John D Ashby 066608.
Maj—Marshall E McCabe 071555.
Capt—John W Allen 073086.
First Lt—Hovey E Aiken, jr, 080234.

Dental Corps

Col—Charles M Farber 020473.
Lt Col—Russell H Augsburger 024376.
Maj—Millard E DeYoung 057418.
Capt—Eugene S Valkavich 078139.
First Lt—Kent M Acomb 078564.

Veterinary Corps

Col—Curtis W Betzold 019641.
Lt Col—Conley G Isenberg 040104.
Maj—George F Dixon 037624
Capt—Roger W Baker 073018.

Medical Service Corps Promotion List

Col—Harold W Taylor 039661
Lt Col—Joseph N Sabile 043218
Maj—Egbert V Bunger 039492.
Capt—Robert G Trahan 071734.
First Lt—Charles A Isbell 071926.
Second Lt—Norman G Wallace 078147.

Army Nurse Corps

Col—Ruby G Bradley N87.
Lt Col—Helen A Kernfeind N105.
Maj—Agnes McMahon N1605.
Capt—Marion A Steinhilber N2708.
First Lt—Pauline E Tiernan N2751.
Second Lt—Barbara A Gregory N2814.

Army Medical Specialist Corps

Lt Col—Barbara M Ryan R10074.
Maj—Edna L. Dillon M10118.
Capt—Harriet J McKinley M10147.
First Lt—Lucille G Lawrence R10167.
Second Lt—Marilyn C Olson R10169.

Your ARMED FORCES KEYSTONE Dealer Seeks MILITARY and CIVILIAN MANAGERS & REPRESENTATIVES
ALL MUTUAL FUNDS
Full or Part Time. Leads.
HIGH EARNINGS & OVERRIDES.
Thorough training and guidance. Estate Planning.
THE FIRST REPUBLIC CORP.
49 W. 32nd St., N.Y.C. LA 4-0924

Officers and Top Grade Non-Coms: LET FEDERAL SERVICES
FINANCE or RE-FINANCE YOUR CAR
WORLD WIDE ARMED FORCES FINANCING
●We're pioneers in *world-wide* automobile financing.
●You may take your car *anywhere in the world* when it's financed by Federal Services.
●"Why Not Use a Specialist?" We were founded *by* former servicemen . . . *for* servicemen.
OFFICES IN THE UNITED STATES • HAWAII • GERMANY
FEDERAL SERVICES FINANCE CORPORATION
Contact The Federal Services Office Nearest You
Alexandria, Va., 120 North Pitt St.
Augusta, Ga., 108 Eighth St.
Baltimore, Md., 2137 Dundalk Ave.
Belton, Texas, 121 North Main
Columbia, S. C., 2421 Forest Drive
Columbus, Ga., 3300 Victory Drive
Elizabethtown, Ky., P. O. Box 549
El Paso, Texas, 618 E. Yandell Blvd.
Fayetteville, N. C., 850 Bragg Blvd.
Frankfurt/Main, Germany, 123 Zeil
Honolulu, T. H., 1410 Kapiolani Blvd.
Louisville, Ky., 4249 Dixie Highway
Pensacola, Fla., 31 Navy Blvd.
San Antonio, Tex., 2100 Broadway
San Francisco, Calif., 1407 Bush St.
New York City financing affiliate
1733 Broadway, Circle 7-4230

CUSTOM BOOTS by DEHNER
NEW Black Styles
Choice of black oiled Veals, Black Polished Cowhide or Black Calfskin.

THE DEHNER CO. INC.
2061 FARNAM OMAHA, NEBR.

U. S. ARMY ORDERS

Wilber M. Brucker—Secretary of the Army
—Under Secretary of the Army
ugh M. Milton, II—Assistant Secretary (Manpower & Reserve Forces)
owey Short—Assistant Secretary (Civil-Military Affairs)
rank H. Higgins—Assistant Secretary (Logistics)
eorge H. Roderick—Assistant Secretary (Financial Management)
illiam H. Martin—Director, Research and Development
General Maxwell D. Taylor—Chief of Staff

ENERAL OFFICERS—

Brig General

asidy, William F, San Francisco, to EUSA, Korea.
adley, John H, Ft Leonard Wood, to USA-ES, Ft Belvoir.
okes, Marcus B, jr, USA, Ret pd (60%) Fr temp disab ret list to perm retmt.
apsley, William W, Columbus, O, to USA Engr Div Ohio River, Cincinnati.
acDonnell, Robert G, Ft Belvoir, to USA Engr Div South Pac, San Francisco.
ndlaub, Bruce D, USAREUR, to Engr Maint Cen, Columbus, O.

NFANTRY—

Colonel

chmelzer, John F, Boise, Idaho, to USAR-CARIB (Panama).
addox, Edward R, New York, to USA Inst Gp (Sr ROTC) SC, Wofford College, Spartanburg, SC.
andlin, Joseph C, Ft Benning, to OCAMG, USA, Wash.
Clair, Howard B, Ft Riley, to USA Elm Hq USEUCOM, Paris.
unningham, William A, 3d, Ft Riley, to USA Elm Hq UNC/USK Seoul.
reidberg, Marvin A, Gainesville, Fla, to OUSARMA Am Emb, Rangoon, Burma.
len, Chester F, Madison, Wis, to Stu Det USALS, Presidio of Monterey.
arnett, Jack G, Wash, to OUSARMA London, w/sta USARLNO, Singapore.
olcer, William H, Ft Myer, to Hawaii.

To Korea

nvill, Robert R, Ft Bragg.
acharach, Gustav M, Pullman, Wash.
ay, James O, Baltimore.
olm, William N, Ft Leavenworth.

Lt Colonel

cCullough, Chris, Wash, to 42d Mil Govt Co, Ft Gordon.
ee, Richard M, Carlisle Bks, to OC of SA, Wash.
mery, John C, Syracuse, NY, to Hq and Hq Co US ASA Europe, Frankfurt, Germany.
erpont, Wilson R, Ft Hood, to Korea.
arren, William C, Wash, to USA Elm NSA, Ft Meade.

Hardin, Fariss, Norfolk, Va, to TAGO, USA, Wash.
Prawitz, Leland R, Ft Monroe, to Hq USATC Inf, Ft Ord.
Hamilton, Howard E, Ft Monroe, to Hq 2d USA Msl Comd, Ft Hood.
Folsom, Charles D, Norfolk, to TAGO USA, Wash.
Gravel, Edwin J, Ft Monroe, to USA Arctic Test Bd USCONARC, Ft Greely, Alaska.

Major

McCaskill, John C, Wash, to USA Instr Gp (ROTC) Hawaii (8277) Ft Shafter, w/sta Univ of Hawaii, Honolulu.
Tomlinson, William H, Maxwell AFB, to Dy Sta Univ of Ala, Tuscaloosa.
Connors, Lawrence P, Spencerville, O, to Hq USA Sig Gar, Ft Monmouth.

—Continued on page 13

New Atomic Punch Ready In June

The Army's Air Defense Command, under Lt. Gen. Charles E. Hart, next month will have four Nike Hercules units on site by the end of next month.

The Hercules, successor to the Nike Ajax, is capable of firing an atomic warhead.

The first sites to get the Hercules are Chicago, New York, Philadelphia and the Washington-Baltimore areas.

Plans also have been announced for construction of Hercules sites in the St. Louis, Kansas City, Cincinnati, Minneapolis-St. Paul, and Dallas-Ft. Worth areas.

The Army has been training soldiers to use the Hercules at the Ft. Bliss, Tex., Air Defense Center.

Colonels Shift

COL. K. C. SMITH, Administrative xecutive Officer Army Air Defense chool, Ft. Bliss, Tex., has been reasgned to the Army Element of the Joint . S. Military Mission to Turkey at nkara. He sails 5 June.

COL. ROBERT J. DANIELS has been ssigned to the U. S. Military Advisory roup to Iran.

COL. R. McDONALD GRAY, Ft Stewrt, Ga., CofS, has been assigned to the ffice of the Army Judge Advocate Genral, Washington, D. C.

COL. FRANKLIN H. HARTLINE has een named Chief of the Army Element f the Joint U. S. Military Advisory roup to the Philippines.

COL. CHARLES M. GETTYS has left t. Bragg, N. C., to attend the Army anguage School, Presidio of Monterey.

ARMY OFFICERS' INSIGNIA
of
BALFOUR CRAFTSMAN QUALITY

Fine 1/20 10K gold filled bars and gold plated cap device.
Write for prices and flyer

L. G. BALFOUR COMPANY
Attleboro, Massachusetts

In many cases, you'll find your shipments actually could go *cheaper* by Scheduled Airlines Air Freight than by old-fashioned surface shipping methods. A typical example: a shipment of machine parts from

MIAMI TO CHICAGO

200 POUNDS BY THE FASTEST SURFACE SHIPPING $25.18
200 POUNDS BY SCHEDULED AIRLINES AIR FREIGHT $19.05
(Pick-up and delivery included in each case.)

And, of course, Scheduled Airlines Air Freight saves you days . . . sometimes weeks . . . in shipping time! Saves paperwork, too. One waybill covers the entire movement. Packing and crating is easier . . . and there's less damage and pilferage when your shipments go via the rapid reliable Scheduled Airlines. *For full information and rates, call the Scheduled Airlines serving your part of the country.*

THE CERTIFICATED **Scheduled Airlines** OF THE U. S. A.

AAXICO AIRLINES
ALASKA AIRLINES
ALLEGHENY AIRLINES
AMERICAN AIRLINES
BONANZA AIR LINES
BRANIFF AIRWAYS
CAPITAL AIRLINES
CENTRAL AIRLINES
CHICAGO HELICOPTER AIRWAYS
CONTINENTAL AIR LINES
DELTA AIR LINES
EASTERN AIR LINES
ELLIS AIR LINES
THE FLYING TIGER LINE
FRONTIER AIRLINES
LAKE CENTRAL AIRLINES
LOS ANGELES AIRWAYS
MACKEY AIRLINES
MOHAWK AIRLINES
NATIONAL AIRLINES
NEW YORK AIRWAYS
NORTH CENTRAL AIRLINES
NORTHEAST AIRLINES
NORTHERN CONSOLIDATED AIRLINES
NORTHWEST ORIENT AIRLINES
OZARK AIR LINES
PACIFIC NORTHERN AIRLINES
PIEDMONT AIRLINES
RIDDLE AIR LINES
SLICK AIRWAYS
SOUTHERN AIRWAYS
SOUTHWEST AIRWAYS
TRANS-TEXAS AIRWAYS
TRANS WORLD AIRLINES
UNITED AIR LINES
WEST COAST AIRLINES
WESTERN AIR LINES

DEPENDABLE, SCHEDULED SERVICE SAVES MILLIONS OF VALUABLE MAN HOURS FOR THE MILITARY

CHANGE OF COMMAND. Lt. Comdr. Carlos B. Stafford, left, assumes command of Tactical Air Control Squadron Eleven at North Island Naval Air Station, relieving Comdr. George W. Hanson, right.

Navy Plans 12,000 Super Grade Boosts

More than 12,000 chief petty officers are slated for pay grades E-8 and E-9 during the next four years.

The pay legislation authorizes a maximum of one per cent of a Service's total enlisted strength for pay grade E-9 and two per cent in E-8.

In the Navy, at maximum strengths, the pay grades will be reallocated among the three chief petty officer grades as follows: E-7, 75 per cent; E-8, 19 per cent; E-9 six per cent.

The Navy said E-8 and E-9 billets will be distributed among all ratings in proportion to the number of petty officers in each rating.

Candidates for promotion to the super grades will be required to be serving in the permanent rank of E-7. Those considered for E-8 will be required to have served in pay grade E-7 for four years and have a total of 11 years Naval service. CPO's moving up to E-9 will need six years of service as E-7's and be required to have a total of at least 13 years service.

In addition, all candidates must be recommended by their commanding officers to compete in a Service-wide examination. Those who pass the written test will have their records reviewed by a selection board.

The first exams will be conducted in August and will be similar to those now given for advancement to E-7. The Navy advises all E-8 and E-9 candidates to review the training courses and study materials that are used for E-7.

Those selected for E-8 will be known as Senior Chief Petty Officers, while those picked for E-9 will be called Master Chief Petty Officers.

Men picked for the super grades will add either the "S" or "M" after their rating abbreviation.

Promotion List Status

The Marine Corps has listed the last officers as of 1 May who have been promoted, or for whom vacancies existed, under terms of the Officer Personnel Act of 1947:

GRADE	PERMANENT	TEMPORARY
MajGen	Shoup, David M	Roberts, C A
BrigGen (Unr.)	Victory, R M	Shaw, S R
BrigGen (SDO)	Hansen Harold D	Battell, Wm P
Col	Humberd, Wm C	Martin, M C, jr
LtCol (Unr.)	Wander, W W, jr	Lengel, D L
LtCol (LDO)	Beatty, Leonard I	
Maj (Unr.)	Joslyn, Wm G	Muir, Joseph E
Maj (LDO)	Leach, Robert D	
Capt (Unr.)	Sheehan, Wm F	Shauer, W H, jr
Capt (LDO)	Weatherspoon, J A	

M/G Luckey Heads Board to Review EM Rank Structure; Consider E-8's, E-9

Maj. Gen. Robert B. Luckey, CG, Marine Corps Recruit Depot, Parris Island, S. C., has been appointed to head a board of generals with the mission of studying the enlisted rank and pay structure of the Marine Corps.

The board meets 19 May to:

- Review present and proposed legislation and regulations on the enlisted structure and determine the optimum EM rank structure needed to meet Corps requirements.
- Determine policies and procedures for the administration of proficiency pay.
- Determine the changes necessary in Marine Corps uniform regulations needed to reflect grade changes (A story telling of probable insignia for the new grades E-8 and E-9 appeared in last week's JOURNAL, page 28.

Other members of the board are: Maj. Gen. Thomas G. Ennis, CG, Third Marine Air Wing; Brig. Gens. Roy M. Gulick, CG, Marine Corps Supply Center, Albany, Ga.; Donald M. Weller, on Special Assignment, HQMC; Richard C. Mangrum, Deputy G-3; Sidney S. Wade, CG, Force Troops, FMF Atlantic, and one-star selectee Leonard F. Chapman, jr.

Lt. Col. Gerard T. Armitage is recorder.

A second board will meet to review records of all sergeants major and 1st sergeants for consideration to pay grades E-8 and E-9.

In making its selections to super grades, the board will consider only the performance records achieved by six-stripers since the date they earned diamond or star rank. Those picked in February by the Fiscal Year 1958 board, but not yet advanced, will be considered on their performance of duty since 14 February.

The Commandant has directed commanding officers to prepare special fitness reports on all sergeants major and 1st sergeants. The reports must reach Headquarters by 15 May.

CO's also have been instructed to make definite recommendations concerning the fitness of six-stripers to hold the super grades.

Marine Board Convenes To Pick LDO's & WO's

Col. Martin E. Oelrich, 2d Marine Air Wing, Cherry Point, N. C., has been named senior member of a board to select from 3,000 nominations Regular and Reserve Staff NCOs and temporary officers for Limited Duty and Warrant officer grades.

The board, which meets at Headquarters 19 May, is authorizer to choose 17 LDO's, 67 technical warrants, 24 non-technical warrants (Marine Gunners), one Lady Marine warrant, and 12 reserve warrants.

Eligible are technical sergeants, master sergeants, first sergeants, sergeants major and temporary officers recommended by local screening boards.

Heads USNA Midshipmen

Capt. Frederick L. Ashworth, Commanding Officer, USS Franklin D. Roosevelt, has been named to succeed Capt. Allen M. Schinn, as Commandant of Midshipmen, USNA, in July.

Captain Schinn becomes Commanding Officer of the USS Forrestal.

U. S. MARINE CORPS ORDERS

Commandant—General Randolph McC. Pate
Assistant Commandant—Lt. Gen. Verne J. McCaul
Chief of Staff—Lt. Gen. Robert E. Hogaboom

COLONEL

Figley, Richard E, 2d MAW, to COMART.
Van Orman, Ellsworth G, Ofc JCS, to Ch MAAG, Taipei, Taiwan.
Yeaman, Ralph R, 1st MAW, to MarTD MarTC NAS, Bkln.
Kelly, Charles W, jr, Stf CINCEUR, to AWC Carlisle Bks.
Ahern, Thomas J, AirFMFPac, to HqMC.
Church, Richard B, 3d Mar Div, to MarCor SupCen, Barstow, Calif.
Robinson, Wallace H, jr, Barstow, Calif, to ICAF, Ft McNair, DC.
Smart, Henry J, MarCorSupActy, Phila, to HqMC.
Williams, Edmund M, NavSta, S Fran, to MarBks, NavB, Bremerton.
Kline, Roy L, MCS, Quant, to HqMC.
Mallard, John F, HqMC, to Hq Support Operations TF, USEUCOM, Paris.
Simpson, Ormond R, HqMC, to MCS, Quant.

LT COLONEL

Ford, Clyde P, FMFLant, to MarBks NAS, Pncla.
McCurry, Lonnie D, Univ of Okla, to ForTrps FMFLant.
Reamy, John S, MCRD, to Sig Engr Lab, Ft Monmouth.
Simpson, Frederick, 3d Mar Div, to MCAS, El Toro.
Stewart, Marvin C, 3d Mar Div, to 3d MAW.
Whiteside, Madison C, HqMC, to MCRD S Diego.
Appleton, Maurice L, jr, MCRD PI SC, to 5th MCRRD.
Bartosh, Walter R, 1st Mar Div, to Univ of Maryland, College Park.
Regan, Daniel J, 2d Mar Div, to Armd Sch, Ft Knox.
Stapp, Donald H, NorVa, to Univ of Miami.
Wright, Raymond D, NavWC, Npt to ForTrps FMFLant.
Bale, Edward L, jr, Ft Knox, to MCRD S Diego.
Crawford, Philip L, AirFMFPac, to Chapman College, Orange, Calif.
Hollowell, George L, NAS Olathe, to Univ of Kansas City.
Moore, Jack R, 2d MAW, to 27th Joint Air Def Div, Joint Western Air Def Fc Norton AFB, San Bernardino, Calif.
Carey, Roland E, Rota, Spain, to 2d Mar Div.
Knapp, Horace E, jr, HqMC, to CINCUSAREUR, Heidelberg.
Wethe, Wallace G, FMFLant, to Univ of Calif, LA.
Carroll, John H, 1st Mar Div, to 1st MAW.
Hartsock, Edmond P, College Park, Md, to MarTD MarTC NAS, Columbus, O.
Wagner, Joseph F, jr, Atlanta, Ga, to AirFMFPac.
Crotinger, James A, ForTrps FMFPac, to HqMC.
Cloern, Lawrence R, 3d Mar Div, to 1st AWBN USMCR, S Fran.
Draper, Frederic F, ForTrps FMFLant, to MarBks 15th Nav Dist, Rodman, CZ.
Harte, Franklin J, 1st Mar Brig, to AFSC NorVa.

From MCS, Quant, Va, to Station Indicated

Sullivan, Richard L, USNA, Anna.
Thomas, Robert L, NROTC Unit, Univ of Mich, Ann Arbor.
West, Corbin L, PHIBGRU 4.
Steinkraus, Robert F, Univ of Maryland, College Park.
Hawkins, Herbert H, ForTrps FMFLant.
Sullivan, Frank E, MCRD PI SC.
Sundholm, John E, 2d Mar Div.

To 3d Mar Div

Mackin, Joseph W, Columbus, O.
Dunkle, Kenneth P, 12th MCRRD.

From MCS, Quant:

Abel, Joseph L
Trompeter, Joseph

To MCS, Quant

Fairbanks, Willis L, 3d Mar Div.
Ourand, William R, 4th MCRRD.

—Continued on page

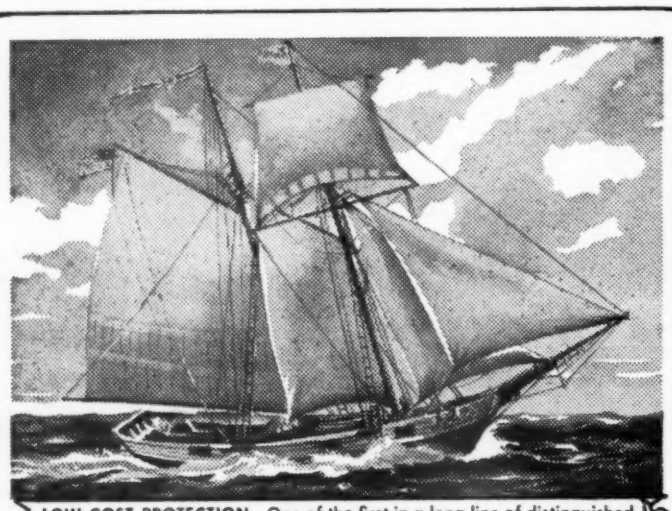

LOW COST PROTECTION. One of the first in a long line of distinguished U.S. ships, was the MASSACHUSETTS. Built in Newburyport, Mass. in 1791. Weighing 70 tons and costing $1000 dollars she protected America's Coast.

Eighty-eight years later, NAVY MUTUAL AID ASSOCIATION was founded. The purpose was to give low cost protection to members of the Navy, Marines, Coast Guard, and their families. For SEVENTY-NINE YEARS NMA has continued to provide this LOW COST PROTECTION.

Write us today for our free booklet that will explain the full services and benefits of NAVY MUTUAL AID to you.

ELIGIBILITY. All permanent and temporary officers and warrant officers of the Navy, Marine Corps, and Coast Guard, including reserve officers on extended active duty, and not over 62 years of age, are eligible.

BENEFITS IN FORCE.....$160,000,000
ASSETS .....$ 35,000,000

NAVY MUTUAL AID ASSOCIATION ORGANIZED NOV 16 1879

Navy Mutual Aid
ASSOCIATION
NAVY DEPARTMENT WASHINGTON 25, D. C.

Let USAA trim *36% from your Auto Insurance Cost

* of Standard rates Stateside

United Services Automobile Association, organized in 1922, is a non-profit insurance association managed and directed by active and retired officers of the U.S. Armed Forces.

Eligibility is aimed at officers, a preferred risk group. Over 300,000 members of USAA now enjoy liberal savings on insurance.

To save costs, selling is by mail. Write today for details.

UNITED SERVICES AUTOMOBILE ASSOCIATION

Dept. AJ-5, USAA Bldg., 4119 Broadway, San Antonio 9, Texas

U. S. NAVY ORDERS

Thomas S. Gates, jr.—Secretary of the Navy
William H. Franke—Under Secretary of the Navy
Harrison Norton—Assistant Secretary of the Navy for Air
Fred A. Bantz—Assistant Secretary (Material)
J. Sinclair Armstrong—Assistant Secretary (Financial Management)
Richard Jackson—Assistant Secretary (Manpower, Personnel & Reserve Forces)
Admiral Arleigh A. Burke—Chief of Naval Operations

CAPTAIN

Allen, Russell B, Staff CinC NELM; to 1st ND.
Barnes, Forrest A (DC), USS Yosemite; to Charleston Naval Ship Yard.
Baumberger, Walter H, CO USS Truckee; to BuPers.
Bennett, Carter L, OIC Ordnance Engineering USNavy PG School Monterey; to CO USS Saint Paul.
Cheney, Wilbur H, jr, Director of Logistics Plans on SACLant Staff; to CO USS Arcadia.
Chubb, Philip D (SC), CO NSD Guam; to Military Petroleum Supply Agency Wash DC.
Connolly, Thomas F, CO USS Hornet; to BuAer.
Curtis, Ira N (CEC), PWO NAS Jacksonville; to PWO Boston Naval Ship Yard.
Dimitijevic, William J, ComDesRon 24; to CofS and Aide ComSouthLantFor.
Dinsmore, John R, Ofc of Asst Industrial Manager Yerba Buena Is; to ACofS for Logistics ComCruDesPac.
Dominey, Joseph B, jr (MC), NavScol of Aviation Medicine NAS Pensacola; to USS Bon Homme Richard.
Doss, Clarence T, jr, CO USS Firedrake; to ComDesRon 17.
Etter, James H, jr (CEC), BuDocks; to PWO NAS Jacksonville.
Gebelin, Albert L, CO USS Kawishwi; to PlansOff Staff ComServPac.
Goodman, Daniel C, ComFleet Air Wing Two; to CO NavAdUnit Sandi Base Albuquerque.
Hutchings, Curtis H, NavWarCol Newport; to OSD Wash DC.
Jadrnicek, James R, Ofc of Info NavDept; to War PlansOff Staff ComNavPhil.
Johnson, William J (SC), SupOff NAS Norfolk; to CO NDS Guam.
Joy, Ernest H (MC), NAS Brunswick; to USS Yosemite.
Kauffman, Draper L, CO USS Beyar; to Staff CinCPacFlt.
Kirkpatrick, Harlan G, CO USS Lenawee; to 4th ND.
Koch, George P, CofS and Aide ComFleet Air Quonset; to ComFleet Air Wing Three.
Lenhardt, Harry F (MC), XO and Chief Surgeon NavHosp Key West; to NavHosp Corpus Christi.
Mann, Hoyt D, OpNav; to CO USS Firedrake.
McGann, Francis L (ChC), NTC Bainbridge; to Senior Chaplain MarCorScol Quantico.
Melsom, Leif S, Staff CNaval Air Res Training NAS Glenview; to Staff Com Fleet Air Whidbey.
Miller, Gordon L (DC), MarCorCruit Depot Parris Island; to Mare Naval Ship Yard.
Moltenti, Peter G, jr, CO USS Union; to Staff CinCPacFlt.

—Continued on page 21

Navy Gives Warrants To 12 Petty Officers

The Navy has issued appointments as warrant officer, W-1, to three first class and nine chief petty officers.

The appointments were made from a 238-man eligibility list established by the Bureau of Naval Personnel 5 Feb. 1957. A new 348-man eligibility list has been set up from which the Navy will make Fiscal Year 1959 appointments.

The names and categories of the new warrants are:

Boatswain—BMC Joseph F. Dalpay and QMC Nickey R. Hawrylciw.

Machinist—BRC Clarence R. Bilbo, MM1 Paul E. Gould, and ENC (SS) Raymond G. Pugsley.

Electrician—ICCA Melvin C. Bott, EM1 Jack A. Davis, IC1 Stanley A. Lokey, jr., and EMC Robert P. Wilkinson.

Aviation Electronic Technician — AECA George Mitchell, jr., and Newton H. Wilson, jr., and ATCA Norman R. Quelland.

Navy Seeks Applicants For Transport Course

Applications are sought from Navy Supply Corps lieutenants and lieutenants (jg) for enrollment in the 26 January and 10 July 1959 Freight Transportation and Traffic Management Course at the Naval Supply Center, Oakland, Calif.

Selectees will receive permanent change-of-duty orders for attendance at the 5½-month long course. Normally, officers who complete the course are ordered to a tour of shore duty. Applications must reach the Bureau of Naval Personnel by 21 July.

tell your friends about
harry's

Why are Harry's Brands our best sellers? Because . . . they are priced below equally known National Brands. Because . . . they are purchased direct from Nationally known distillers.

That's why they put erasers on pencils.

Men make mistakes. They're only human. But the one mistake that can't be erased is not having life insurance when you need it. It protects against an event that is sure to occur . . . the only uncertainty is when. And when it's needed, it's too late to provide for those who depend upon you for protection. Thousands of military men for nearly a quarter of a century have depended on GPM for protection . . . for sound, dependable coverage when it counts. Whatever your needs, wherever you go the world over . . . we'll be here tomorrow to do what we promise today.

GPM now serves more than 55,000 policyholders with over 172 million dollars of insurance in force.

This year, more than $270,000 will be paid out in dividends to policyholders.

During our nearly quarter century of service we have paid to policyholders and beneficiaries almost 7 million dollars.

Recommended by Best and all other recognized rating authorities.

GOVERNMENT PERSONNEL MUTUAL LIFE INSURANCE COMPANY
HOME OFFICE: SAN ANTONIO, TEXAS

WASHINGTON, D.C. • LITTLE ROCK • SAN DIEGO • SAN FRANCISCO • SAN ANTONIO • HONOLULU, T.H.

Aero Club Warning

The Air Force has told commanders that military personnel are not to be utilized in maintenance, instructional and general administrative type duties for aero clubs.

Headquarters said that "although the responsibilities for adequate supervision and control of area clubs may require limited utilization of personnel to perform the command functions . . . . the assignment of military and civilian personnel, paid from appropriated funds, specifically to clubs for administrative and operational duties is not authorized."

NEW LOW RATES
to MILITARY PERSONNEL for
PERMANENT-Type
LIFE INSURANCE
(No Wartime Restrictions)

AMERICAN TRUST'S
EXECUTIVE PROTECTOR
— Example:
$10,000.00
COVERAGE

	MONTHLY 1ST 5 YRS.	THEREAFTER
Age 20	$ 6.00	$11.90
Age 25	6.90	13.80
Age 30	8.20	16.30
Age 35	9.80	19.50
Age 40	12.00	24.00

Coverage up to $25,000
(No extra rate for Paratroopers and Airborne Infantry)

MAIL THIS COUPON
To: AMERICAN TRUST
LIFE INSURANCE COMPANY
2000 Harrison St., Wichita Falls, Texas
Please send me, without obligation, Brochure on the EXECUTIVE PROTECTOR.
Name
Rank Station
Home Address
Age If Flying, Check Here

TOP CONTRACTS
to GENERAL AGENTS and BROKERS
Retiring personnel: supplement your retirement income IMMEDIATELY. Above plan pays commissions comparable to ordinary life. BROKERAGE BUSINESS INVITED.
Address inquiries to:
AGENCY DIRECTOR
American Trust
LIFE INSURANCE COMPANY
2000 Harrison Street
Wichita Falls, Texas

LT. GEN. CHARLES T. MYERS extends congratulations to Col. James F. Olive, jr., after presenting the Legion of Merit to the Commander of Harlingen AFB, Tex. General Myers is Commander of Air Training Command.

AF Plans "Early" Boosts To E-8 Rank

The Air Force expects some "early promotions" to E-8 rank.

Minimum criteria will be 10 years active Federal service as of 1 September 1958; two years in grade E-7 as of that date; and successful completion of USAF Supervisory Examination PRT 28.

Additional criteria and the details for command procedures for promotion from E-7's will be forwarded at a later date.

The Air Force said all master sergeants meeting the total service and time-in-grade criteria who desire consideration for E-8 must complete the USAF Supervisory Examination, AFPRT 28, dated 1 July 1955.

In addition, all master sergeants who will meet the minimum eligibility criteria as of 1 March 1959 should take the examination.

Testing will be completed not later than 20 June 1958, the Air Force said.

Rules Are Set For '58 Flight Status Action

The Air Force this year will screen the records of hundreds of rated officers for continuation on flying status.

A message to major commanders states that rated officers in the following categories—as of 30 June 1958—are subject to mandatory review:

All pilots 35 and over who do not have a senior pilot rating.

All pilots and senior pilots 43 and over who do not have a command pilot rating.

All navigators and aircraft observers 43 and over who have not accrued 3,000 hours of creditable flying experience.

Reports are to reach Washington before 15 September.

Single rated aircraft observers who are

—Continued on page 21

WASHINGTON, D. C.
WHEN IN WASHINGTON
You'll like
The BURLINGTON HOTEL

10% Discount to Service Personnel
• Central Location
• Smart Lounge-Cafe
• Air Conditioning • Moderate Rate
• TV • FREE PARKING
Hudson S. Moses, Gen. Mgr.
1120 VERMONT AVENUE

Air Force Assn. Backs Reorganization Plan "1000 Per Cent," Seeks Capitol Action

(This is the second in a series of special JOURNAL *reports on major military associations. Last week's issue told of the Association of the U. S. Army. The Navy League will be covered in the 17 May issue)*

THE Air Force Association—58,000 strong—this week went on record with Congress as "heartily endorsing" President Eisenhower's Defense Reorganization Plan.

In a letter to Chairman Vinson (D-Ga.) of the House Armed Services Committee, Association President Peter J. Schenk noted that the Association "long has favored constructive steps which would lead to further unification of the Nation's defense effort." He said the Association would be happy to elaborate upon its views before the committee. Mr. Schenk is a Defense Consultant with the General Electric Company.

Editor Jack Loosbrock of the Association's monthly publication, Air Force Magazine, said that "the main fact we want clearly understood is that we are for it, and for it 1000 per cent." Despite the fact that the Association thinks the plan does not go far enough, Mr. Loosbrock said, the AFA wishes to back it as strongly as possible.

Col. Straubel Heads Staff

With its 36-man staff, headed by Col. James H. Straubel, USAFR, the Association's headquarters are located in the Mills Building, Washington, D. C., overlooking the White House and Executive Office Building. From their windows, AFA members can look directly into the offices of the controversial military section of the Bureau of the Budget.

James H. Straubel

Since it was chartered on 4 February 1946, the Association has fought to maintain a strong U. S. air capability, and has endeavored to keep both AFA members and the general public aware of the latest aviation developments.

To this end it has devised a number of unique programs geared to the needs of the Air Force, industry, the press and the nation at large.

The annual AFA convention, managed by Ralp V. Whitener, a former Air Force staff sergeant, provides a showcase of the latest developments in American aviation. To be held this year in Dallas, Tex., 24-28 September, the convention features the "largest indoor aviation exhibit in the free world."

This year's convention is expected to attract over 2,500 registered participants, with an additional 50,000 persons attending its giant Airpower Panorama.

They Teach The Press

A novel approach to the problem of acquainting newsmen with the intricacies of missiles and space flight is embodied in the Association's Missile Seminars. At these meetings, the working press is charged a fee for being missile-educated by some of the nation's foremost authorities. The first Seminar, held last December, attracted 187 writers from 40 cities and five countries. A follow-up conference in February drew 250 advertising and public relations executives.

The Association's industry program, subscribed to by 326 corporations, attempts to bridge the gap between business and military leaders. Besides publishing materials to guide executives in their dealings with the Air Force, the Association sponsors industry conferences, attended by from 1,000 to 2,000 leaders in Government, industry and the military. These conferences cover a variety of topics, including guided missiles, research and development, logistics, manpower, and air materiel. A special day is set aside at the AFA convention for industry forums, with briefings by top Air Force commanders.

Insured Flight Pay

For Air Force personnel, the Association tries to provide needed services which either are not or cannot be accomplished by the military departments.

To ease the hardships when flying personnel are grounded and thus deprived of flight pay, the Association provides a flight pay protection plan, which now totals 12,000 policies.

Members of all Services are eligible and have joined this insurance protection plan. They can receive the equivalent of up to 24 months' flight pay when they are either temporarily or permanently taken off flying status.

Travel accident insurance is also offered to AFA members to protect them against mishaps while traveling on any form of commercial transportation.

Newest service of the Association is an Airpower Book Club, which provides professional books on all aspects of aviation to a current enrollment of 3,000.

AFA's 58,000 members are divided into 131 squadrons throughout the country. On the state level they are organized into wings. There are now 35 wings in existence, covering the same number of states.

Besides AFA President Peter J. Schenk, Association officers include: Julian B. Rosenthal, Secretary; and Jack B. Gross, Treasurer. Regional Vice Presidents are: Curtis E. Christensen; Philipe F. Coury; William G. Kohlan; Roy J. Leffingwell; Howard T. Markey; Hardin W. Masters; Alex G. Morphonios; Fred O. Rudesill; William W. Spruance; J. Chesley Stewart; James M. Trail; George H. VanLeeuwen; and Leonard Work.

Board Of Directors

John P. Henebry of Skymotive, Inc., Park Ridge, Ill., is Chairman of the Board. Directors include: John R. Alison, Northrop Aircraft; George A. Anderl; Alan Cross; Edward P. Curtis, Eastman Kodak Co.; Lt. Gen. James H. Doolittle, USAFR-Ret., Shell Oil Co.; A. Paul Fonda; Fairchild Aircraft; George D Hardy; Samuel M. Hecht, the Hecht Co.; T. B. Herndon; Robert S. Johnson; Arthur E. Kelly, Western Airlines; General George C. Kenny, USAF-Ret., Arthritis and Rheumatism Foundation; Robert R. Knight; Thomas G. Lanphier, jr., Convair Division of General Dynamics Corp.; W. Barton Leach, Harvard Law School; Stephen F. Leo, Sverdrup & Parcel, Inc.; Carl J. Long; Charles O. Morgan, jr.; J. Gilbert Nettleton, jr., Northrop International; Gwynn H. Robinson; C. R. Smith; General Carl A. Spaatz, USAF-Ret.; Arthur C. Storz, Storz Brewing Co.; Harold C. Stuart; W. Thayer Tutt; S. Ernest Vandiver; Frank W. Ward; Gill Robb Wilson, Flying Magazine; Paul S. Zuckerman; John E. Boehm, National Commander of the Arnold Air Society; and Msgr. (Col., USAFR-Ret.) William F. Mullally, National Chaplain.

French Honor M/G Smith As He Leaves For Ohio

Maj. Gen. George F. Smith, USAF, Commander of the Central Air Materiel Area Europe, has become the 110th American and the 47th member of the U. S. Armed Forces to receive the French Legion of Honor.

Presentation was made 10 May at Chateauroux, France, at a review and parade honoring his reassignment to Wright-Patterson AFB, Ohio, for retirement. During the ceremonies, 2,000 members of American and French military units passed in review.

General Smith, who has completed 35 years active service, received the decoration from the commander of the French Air Force's Division Aerienne Saubestre

U. S. AIR FORCE ORDERS

James H. Douglas, jr.—Secretary of the Air Force
Malcolm A. MacIntyre—Under Secretary of the Air Force
Dudley C. Sharp—Assistant Secretary (Material)
Lyle S. Garlock—Assistant Secretary (Financial Management)
David S. Smith—Assistant Secretary (Manpower, Personnel & Reserve Forces)
Richard C. Horner—Assistant Secretary (Research & Development)
General Thomas D. White—Chief of Staff

MAJOR GENERAL

Burns, Robert W, fr Hq Air Pr Gr Cen, ARDC, Eglin AFB, fr dy as Comdr; to Hq Fifth AF, PacAF, APO 925, SF, for dy as Comdr, Fifth AF & add dy as Comdr, US Frcs, Japan, NLT 1 Aug 58.

Berquist, Kenneth P, Hq ARDC, Andrews AFB, for dy as Dep Comdr for Air Def Sys Integration, is rel fr dy sta Hq USAF; & asg dy sta Laurence C Hanscom Fld, w/nc in primary dy, & asg add dy as Comdr, Air Def Sys Integration Div, NLT 16 Jun 58.

Stone, William S, fr Hq Atl Div, MATS, fr dy as Comdr, Atl Div, MATS; to Hq Eastern Trans AF, MATS, for dy as Comdr, w/nc in dy sta McGuire AFB, eff 1 Jul 58.

Waldron, Russell L, fr Hq Cont Div, MATS, Kelly AFB, fr dy as Comdr; to Hq Western Trans Air Frc, NLT 1 Jul 58.

Darrow, Don O, fr Hq Pac Div, MATS, Parks AFB, fr dy as Dep Comdr; to Hq Western Trans AF, MATS, Travis AFB, for dy as Dep Comdr, NLT 1 Jul 58.

Ackerman, John B, fr Hq USAF; to Hq USAFSS, San Antonio, for dy as Comdr, NLT 26 May 58.

BRIGADIER GENERAL

Mack, Shephen B, fr Hq 363d Tac Reconn Wg, TAC, Shaw AFB, fr dy as Comdr; to Hq TAC, Langley AFB, for dy as IG, TAC, NLT 15 Jul 58.

Coddington, Lawrence C, Hq 3520th Cmbt Crew Tng Wg (M), ATC, McConnell AFB, is rel fr dy as Comdr; to dy as Dep Comdr, eff on arr BrigGen Sanborn, w/nc in dy sta.

Cassady, George S, fr Hq Atl Div, MATS, fr dy as Dep Comdr; to Hq Eastern Trans AF, MATS, for dy as Dep Comdr, w/nc in dy sta McGuire AFB, eff 1 Jul 58.

COLONEL

Stark, Charles W, Arlington, Va, to dy w/Det 4 (AF Sec, MAAG, Japan), APO 500, SF, for dy as Dep Ch, AF Sec, MAAG, Japan.

Fr Wash, DC to sta indicated:

Alexander, William D, 3d, dy sta Det 2, AF Ballistic Msl Div, Inglewood, Calif.
Aynesworth, Horace D, Hq 1090th USAF Sp Reprot Wg, Hq Comd, USAF, Sandia Base.
Bromiley, Richard F, Hq MATS, Scott AFB.
Chilstrom, Kenneth O, dy sta Det 1, Wright-Patterson AFB.
Cox, Chester C, Hq Eastern Air Def Frc, ADC, Stewart AFB.
Downey, William G, dy sta Det 20, Univ of Ariz, Tucson.
Fite, Calvin W, jr, Hq 6th ADiv, SAC, MacDill AFB.
Johnson, Charles W, Hq AF Acctg & Fin Div, Denver.
Kiehle, Edward G, Hq AMC, Wright-Patterson AFB.
Luft, John, 3882d Sch Gp, AU, Gunter AFB.
McAdam, Theodore J, Hq AMC, Wright-Patterson AFB.
McKeever, Matthew J, jr, Hq 819th ADiv, SAC, Dyess AFB.
Miller, James E, Hq ARDC, Andrews AFB.
Mitchell, William L, jr, Hq TAC, Langley AFB.
Phelan, Roger E, Hq AF Flt Test Cen, ARDC, Edwards AFB.
Popovich, Taras T, Hq NY Air Def Sec, ADC, McGuire AFB.
Robinson, George L, Hq San Bernardino Air Mat Area, AMC, Norton AFB.

—Continued on page 20

Top Stars Retire

From first page—

F. Smith, and August W. Kissner will retire mandatorily on 31 July also.

THE ARMY REPORTS that in addition to General Wyman, who retires at the end of July, Lt. Gen. J. H. Collier, Fourth Army Commander, Ft. Sam Houston, Tex., will end his active career in September.

Army major generals who will retire in the forthcoming months include O. P. Newman, E. D. Post and J. R. Pierce in May, John B. Murphy in June, W. H. Crandall, Chief of Finance and James H. Philipps in August and C. G. Holle in October.

Admiral Stump, whose tour of duty was extended for two years in December 1957, is scheduled for retirement 1 January 1959, but may leave the Service during December.

OTHER NAVY RETIREMENTS this year include RAdms. Ernest H. von Heimburg, Commander, Naval Reserve Training Command, Omaha; Albert M. Bledsoe, 13th Naval District Commandant; Frederick C. Greaves, MC, Inspector, Naval Medical Activities, Pacific Coast; Ocie B. Morrison, jr., MC, Fifth Naval District Medical Officer; and Ralph W. Malone, Assistant Chief of the Bureau of Medicine and Surgery (Dentistry) and Chief Dental Division.

THE MARINE CORPS will retire three major generals and four one-star generals by the end of 1958.

They are: Major Generals John C. McQueen, Chief MAAG, The Hague, Netherlands; Clayton C. Jerome, CG, Air FMF Pacific; and George F. Good, jr., CG, Department of the Pacific.

Also Brigadier Generals David F. O'Neill, CG, MAG-31, Russell J. Jordahl, CG, Landing Force Training Unit, Pacific; Jack P. Juhan, Deputy Base Commander, MCB, Camp Pendleton, and Frank H. Wirsig, Commanding Officer, Marine Corps Air Bases, Western Area, and CG, MCAS El Toro.

After Retirement . . . what?

An old established company serving the U. S. and Hawaii needs men capable of higher earnings—we have several openings at the present time —in many cases you can select the area in which you want to live. Write for full information. Box 800, The JOURNAL.

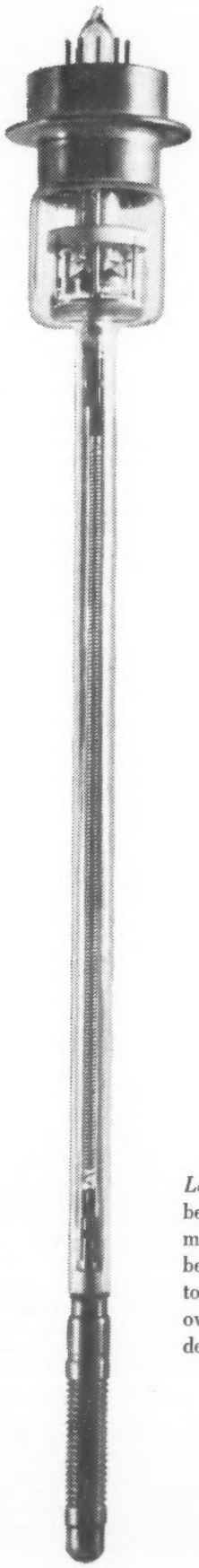

A GREAT AMPLIFIER TUBE IS PERFECTED FOR TELEPHONY

A new transcontinental microwave system capable of carrying four times as much information as any previous microwave system is under development at Bell Telephone Laboratories. A master key to this development is a new traveling-wave tube of large frequency bandwidth.

The traveling-wave amplifying principle was discovered in England by Dr. Rudolf Kompfner, who is now at Bell Laboratories; the fundamental theory was largely developed by Labs scientist Dr. John Pierce. Subsequently the tube has been utilized in various ways both here and abroad. At the Laboratories it has been perfected to meet the exacting performance standards of long distance telephony. And now for the first time a traveling-wave tube will go into large-scale production for use in our nation's telephone system.

The new amplifier's tremendous bandwidth greatly simplifies the practical problem of operating and maintaining microwave communications. For example, in the proposed transcontinental system, as many as 16 different one-way radio channels will be used to transmit a capacity load of more than 11,000 conversations or 12 television programs and 2500 conversations. Formerly it would have been necessary to tune several amplifier tubes to match each channel. In contrast, a single traveling-wave tube can supply all the amplification needed for a channel. Tubes can be interchanged with only very minor adjustments.

The new amplifier is another example of how Bell Laboratories research creates new devices and new systems for telephony.

Left: A traveling-wave tube. *Right:* Tube being placed in position between the permanent magnets which focus the electron beam. The tube supplies uniform and distortionless amplification of FM signals over a 500 Mc band. It will be used to deliver an output of five watts.

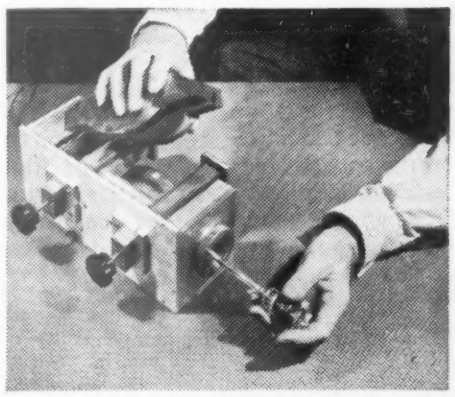

Bell Telephone System

ARMY
NAVY
AIR FORCE JOURNAL

"SPOKESMAN OF THE SERVICES SINCE 1863"

1710 CONNECTICUT AVENUE N.W., WASHINGTON 9, D. C.

LeROY WHITMAN, Editor-Publisher | D. C. BROWN, President-Comptroller | DANIEL Z. HENKIN, Assistant Editor

10 MAY 1958

There's More To The Cordiner Program!

While pay revision is the cornerstone of the modern manpower management program recommended by the Cordiner Committee, it is by no means the whole plan. To carry out the Cordiner group's concept of improvements necessary to attract and retain the skilled, professional career personnel needed to keep our Armed Forces at top efficiency most economically, considerably more yet remains to be done.

Retired Pay. In the first place, the pay measure now headed toward final enactment falls short of the Cordiner Committee objective in one most important respect—its failure to extend the new rates to personnel retired before its effective date. The Committee's report of a year ago said it is "mandatory and essential" that the new rates be applied to the retired list. To depart from the long established principle that retired compensation must be closely related to current active duty pay, the committee said, "would not only break faith with the individual currently retired, but would have a most serious and adverse effect upon the retention rates of personnel currently on active duty."

Housing. After pay, and indeed almost equal to it as a career-determinant, the Cordiner Committee looked upon the housing shortage and the inadequacy of the quarters allowance as demanding prompt action. "Every sailor, soldier, marine, and airman," the Committee report stated, "complained bitterly about inflated rents and housing shortages. . . . Until this situation is remedied, the impact on career motivation is, and will continue to be, extremely damaging."

Personnel who leave the Service because they cannot get housing that will allow them to live a decent, fairly normal family life point up two things, the Committee reported: "First, that there isn't enough decent housing available at places he must serve, and second, that too often he finds it necessary to use a sizable portion of his basic pay to meet housing expenses."

Quarters Allowances. No one considers current quarters allowances realistic in light of today's costs. These allowances have been increased an average of only 14 per cent since 1942, yet the combined index for applicable shelter items, including rent and utilities, rose 46.6 per cent from 1942 to 1956 and have increased even more in the past two years.

The Cordiner Committee urged an immediate reexamination of government housing programs for military personnel. This examination, it said, "should be designed to establish acceptable standards and clear priorities for the construction of additional housing and the clarification of existing housing construction programs to bring them to early fruition."

The Committee also recommended that the Department of Defense seek early legislation for an adjustment of basic allowances for quarters to meet the increased costs of procuring housing in the civilian market and that this be geared to the shelter and utilities components of the Consumers Price Index to provide readjustments when indicated.

Pay for Isolated Duty. In another recommendation the Cordiner Committee suggested an incentive pay for remote and isolated duty. Servicemen, the Committee pointed out, form the only segment of industry and government that does not receive additional compensation for duty at undesirable locations. The Committee said it "noted many instances wherein a military member worked side by side with his civilian or other government counterpart who received significant additional pay, overtime or bonus compensation."

The basic criteria for such special incentive pay, the committee suggested, could be: 1) Excessively inadequate, isolated or difficult living or climatic conditions, and 2) Lack of normal leave, cultural or recreational facilities. Such pay differentials should be appropriate to the degree of hardship, the committee said, and should range up to 40 per cent. Furtherfore, the Committee believed that it should not be considered as duplicating or overlapping the purpose of any other pay or allowances already authorized.

The nation will not reap the full benefits of the year-long intensive investigation and study by this top level committee unless it follows up the pay legislation by action in these further critical areas. We look to the Department of Defense and the Administration to initiate programs aimed at early action to provide the defense forces with these added tools of effective manpower utilization.

A Day Of Unity

Nation-wide observance of Armed Forces Day, 17 May, serves a particularly important function this year in demonstrating the high degree of cooperation and unity with which the various arms of the National Defense operate. This is so because of the emphasis being given to inter-Service rivalry by the current hearings on the Reorganization Plan.

In Washington, D. C., for example, the three associations usually considered as rivals—the Air Force Association, the Navy League, and the Association of the U. S. Army—united in giving a luncheon in honor of the five military services represented in the city—the Army, Navy, Air Force, Marine Corps, and Coast Guard. The Hon. Robert E. McLaughlin, President of the District of Columbia Board of Commissioners, was the principal speaker. He emphasized, not the differences, but the likenesses of the five Services. He emphasized their common aim to cooperate with their fellow citizens, describing how they all work together and with civilians on projects of charitable and civic concern. Never once, he said, has he heard one Service expect credit or honor above that given another.

Maj. Gen. Reuben C. Hood, jr., USAF, Commander of the USAF Headquarters Command, responded for the military. "There has been so much talk about the differences between the Services," General Hood said, "that many are prone to forget that we are similar in many, many more ways than we are dissimilar." This theme might well be taken as a keynote for all Armed Forces Day observances.

READERS' VIEWS

■ Upon my return from Fort Knox, I was very pleased to find on my desk a copy of the 3 May issue of the ARMY NAVY AIR FORCE JOURNAL containing the excellent article about our Association. This is just a note to express our sincere appreciation for the forthright and accurate manner in which this article describes our aims and activities.

We are particularly pleased to have such a good article about our Association in such an influential publication as THE JOURNAL.

WALTER L. WEIBLE
LIEUTENANT GENERAL, USA-RET.
EXECUTIVE VICE PRESIDENT
ASSOCIATION OF THE U. S. ARMY

■ This morning's paper reports that the Senate has passed, by an 87-0 roll call vote, a military pay bill designed to attract and retain a "real career force of atomic age fighting men." The article went on to state that the bill authorizes additional pay up to $150 a month for enlisted men with special skills, and extra payments of $50 for 5% of the captains, and boosts of $50, $100, and $150 for 10% of the majors, lieutenant colonels, and colonels, respectively.

The Cordiner Committee Report recommending added pay for certain enlisted specialists is recognized as a factor necessary for the retention of these technicians. With the creation of grades E-8 and E-9 for outstanding men with heavy burdens of leadership, the extra pay for technicians is acceptable to most of the professional leaders in the enlisted ranks.

But, what about the added pay for officers? Is this pay for the witch doctors of radar, microwave, radiosonde, electronic countermeasure, ballistic coefficient, and chronograph calibration? Or, is it to be given to the combat leaders of companies, batteries, battalions, and battle groups of infantry, armor, field artillery, and combat engineers.

Is the reward for leadership and responsibility going to continue to be ulcers, extra hours, grey hair, and constant mental and physical strain, coupled with repetitious admonishment against failure and exhortations for better performance.

Honest answers from many of our officers would probably indicate that they would gladly forfeit $50 to $150 a month to be assured of duty not requiring command.

I do hope the Pentagon can see fit to reward the really important people in the "real career force of atomic age fighting men." Please, give the commanders something to take home on payday besides a headache.

Finally, what about the lieutenants commanding companies, while the staff has non TOE captains and majors for A & R, Special Services, marksmenship, document filing, civil affairs, coordination of liaison, etc.?

DAVID H. ROBERTSON
Major, Artillery

■ THE JOURNAL on 5 April carried a picture of the 1958 Nurses Aide's Class, stating that this was the first class of Nurses Aides graduated from the U. S. Army Hospital at Fort Monroe. The article should have stated "the first class in recent years."

Alumni of the Nurses' Aides Classes given in 1945 and 1948 were quick to point out that the 1958 Class was not the first class to be graduated from the U. S. Army Hospital, Fort Monroe.

Unfortunately we were not aware of the courses given in 1945 and in 1948, but we can assure these classes that we intended in no way to detract from the achievements which were theirs.

EUGENE C. JACOBS
COLONEL, MEDICAL CORPS
COMMANDING, USAH
FT. MONROE, VA.

IN THE JOURNAL

10 Years Ago—Enactment of Selective Service to meet the immediate needs of the Army, Navy, and Air Force now appears in prospect. The decisive vote in the House Committee on Armed Services (28 to 5) is indicative of the generally favorable attitude in the House, while in the Senate its Armed Services Committee is working on a combination Draft-UMT compromise measure.

50 Years Ago—There has been question as to what the effect of the new pay bill will have on the pay of retired officers and men. No mention is made of them in the bill as it now stands.

90 Years Ago—The Senate, in a breathing spell between impeachment speeches, refused to concur in the House's amendments to the Naval Appropriation bill, and appointed a committee of conference; and the House stopped its personal quarrels long enough to refuse concurrence in several of the Senate's amendments to the same bill.

Secretary McElroy Answers Chairman Vinson's Reorganization Questions

Secretary of Defense McElroy has told Congress that if the top civilian boss in the Pentagon had been granted "unquestioned legal authority to make decisions", much of the duplication of effort surrounding missile development in the Armed Forces "could have been avoided."

His statement is contained in a series of written answers to questions propounded on the Pentagon Reorganization Plan by Chairman Carl Vinson (D-Ga) of the House Armed Services Committee (THE JOURNAL, 26 April published the text of the question).

Mr. Vinson had asked if the Plan would merge the Armed Forces, create a general staff and a single chief of staff. He wanted to know also how the present statutory roles and missions of the Armed Forces have impaired national security and how they impair the authority of the Secretary of Defense.

SecDef Reaffirms Testimony

The Chairman asked whether the Secretary, under the reorganization, would have power to abolish, transfer, reassign or consolidate the Corps of Engineers, the Medical Corps, the Veterinary Corps, the Bureau of Yards and Docks, or any of the other bureaus or corps established by law.

Secretary McElroy, submitting his formal replies 1 May, reaffirmed his previous testimony that the plan does not contemplate merger of the Armed Forces, nor will it create a single Chief of Staff or a general staff "in the sense of the question."

He said each of the Services will retain its respective individuality, and the "strategic planning and advisory responsibilities now assigned to the Joint Chiefs of Staff as a corporate body remain with that body," assuring that no single Chief of Staff will be created.

Secretary McElroy amplified his answers on these three points with the statement that "Service views and interest will, of course, continue to be represented through the membership of the Service Chief on the JCS. There is nothing in this legislation which impairs or in any way reduces the right and ability of a Service Chief to introduce his personal views, based upon service experience or the carefully considered opinions of his Service staff advisors into the JCS deliberations."

Full Hearing For Chiefs

He said there is nothing in the plan which would allow the JCS Chairman "to stifle any of the other members, or to prevent the views of any Service or its Chief from getting a hearing in the JCS, or from being presented directly to the Secretary of Defense, or to the President himself." This right exists today, he said, "and will continue without question."

Mr. McElroy said the composition of the reorganized Joint Staff "will be such that Service skilled knowledge and experience will be introduced into the consideration of any matter just as it comes under staff consideration."

Answering questions about roles and missions, he said the Reorganization Plan does not change the present statement of functions of the Armed Services, but the Secretary needs authority "to eliminate overlapping in combat functions" brought about by changing circumstances.

Decisions Can Be Challenged

Under present law, Secretary McElroy said, both the Army and Air Force can claim weapons for close support of ground forces, both the Navy and Air Force can claim weapons with capabilities for strategic warfare and both the Army and Air Force can claim weapons for air defense.

He said the Secretary of Defense needs authority to "promptly resolve" such problems. "So long as this authority is open to question," he said, "any decision by the Secretary of Defense which is not popular with a Service or public supporters of that Service, can be challenged as an infringement on the statutory combatant functions which are derived from the war at sea, war in the air, war on the land concept."

Because the present law does not permit transfer, consolidation, reassignment or abolishment of combatant functions, Secretary McElroy said, "there is a legal basis for resisting any decision of the Secretary of Defense which would establish single responsibility in an area of overlap."

He said there is no intention of making "a sweeping realignment of the services or their administration" but authority is needed to make timely decisions in areas "which invite duplication and the unnecessary expenditure of resources."

No Disaster Action Foreseen

The Secretary advised Chairman Vinson that the present authority of the Secretary of Defense "could conceivably include in substance the transfer, abolition, reassignment, or consolidation of the Corps of Engineers, the Medical Corps," and other functions mentioned by Mr. Vinson. But, he said, "There should be no reason to anticipate a more drastic use of the authority under the new language than has been made under existing law."

General Bradley Declares All Combat Units Should Go In Unified Commands

ALL combat units of the Armed Forces should be placed in unified commands "as soon as they are ready for combat," General of the Army Omar N. Bradley told the House Armed Services Committee on 5 May.

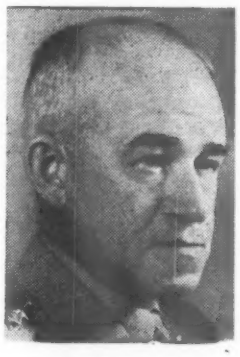

Gen. Bradley

The former JCS Chairman served on the Defense Department Advisory Board which formulated the Pentagon Reorganization Plan.

He testified that he is in "general agreement" with the proposal and the purposes of the changes recommended by the President.

General Bradley, in answer to questions by Representative Leon H. Gavin (R.-Pa.), said it is "getting more and more difficult to distinguish between missions" of the Army, Navy and Air Force, and "as time goes on and weapons systems develop," the problem will become even "more difficult."

He said he, personally, wouldn't care what type uniform they (members of the Armed Forces) wore, "as long as we get the job done."

On the other hand, he said he is not afraid that the reorganization will result in merger of the Armed Forces or the abolition of any of their major components.

He said each of the Services "has a definite place and a job to play." Besides, he told the Committee, "you gentlemen wouldn't let it happen regardless of the wording of the legislation." He said if Pentagon officials should interpret the law as enabling them to do away with Naval Aviation or the Marine Corps, "they would be pulled up short by Congress."

General Bradley also made these points:

- It is a "misconception" that officers ask for staff duty "and try to stay in Washington." All officers assigned to the Joint Staff should "get out and get troop duty" when their staff tour is up. Perhaps "there might be some limit" set on the amount of time they must spend in the field before reassignment to the Joint Staff.
- If the Congress draws up "a good law defining the Secretary of Defense's powers," and "someone doesn't play on the team I would get somebody else to play in his place."
- Although the U. S. Armed Forces fought the Korean War with a small Joint Staff "it took more time than we might be allowed in the future."

General Picher Fills Key JCS Billet; Reorganization Plan Adds Importance

A newly promoted Air Force lieutenant general, Oliver S. Picher, will see the stature of his assignment greatly increased if Congress approves President Eisenhower's Reorganization Plan.

General Picher is the new Director of the Joint Staff of the Joint Chiefs of Staff.

The President has proposed that the Joint Staff, whose activities are coordinated by the Director for the Chairman, be strengthened by the addition of an "integrated operations division."

General Picher, is a 53 year old graduate of Harvard, '28. He enlisted as an aviation cadet in 1929.

He commanded a bomb group in the South Pacific during WWII, later saw service in key operations assignments in Washington.

After service as Assistant for Programming in the Office of the Air Force Deputy Chief of Staff for Operations, General Picher was named Deputy Director for Strategic Plans, JCS, on 11 June 1955.

Adm. Radford Says Powers Not "Cloudy"

Admiral Arthur W. Radford, USN-Ret., is in "full accord" with the President's recommended reorganization of the Pentagon.

He told the House Armed Services Committee 5 May that "changes are necessary to convert a basically peacetime structure into one which will be effective under wartime conditions."

Adm. Radford

The present cold war, he declared, "could become hot in a matter of hours or even minutes," and emphasis must be placed "on an organizational structure which will provide for almost instantaneous reaction."

The former JCS Chairman told the Committee "areas of legal doubt as to the powers of the Secretary of Defense" should be removed.

Under questioning by Chairman Carl Vinson (D-Ga) he said he feels that the present provision of law which says the individual Armed Forces shall be "separately administered" has given the Service Secretaries "in certain instances, an argument to which they were not entitled but which they took."

Chairman Vinson pointed out that the law says the military departments shall be separately administered "under the direction, authority and control of the Secretary of Defense."

Admiral Radford agreed that the language did not appear to be "cloudy" if the Secretary "wanted to administer it." He also agreed that there seems to be no doubt about the Secretary of Defense's present authority to exercise control over combatant functions.

Chairman Vinson noted that the Chief of Naval Operations now has legal authority to exercise command over certain Naval units and the Air Force Chief of Staff has similar authority over certain Air Force units, but the Army Chief of Staff only exercises "supervision" over units of the Army. He asked if it wouldn't be better to have all three Service Chiefs charged only with "supervision" responsibilities.

Admiral Radford agreed that it would be better to have all three Services operating under similar rules.

ARMY
NAVY
AIR FORCE
JOURNAL
ESTABLISHED 1863

"The Army and Navy Journal is established in the interest of no party; it will be controlled by no clique. Its independence will be absolute."—From Volume 1, Number 1, Army and Navy Journal, 29 August 1863.

Published every Saturday by the
Army and Navy Journal, Inc.
1710 Connecticut Avenue Northwest
Washington 9, D. C.
Phone: HObart 2-1220

REGIONAL REPRESENTATIVES

New York, Gene Kraemer, 28 West 44th St., New York 36, N. Y. LOngacre 3-1750.

Detroit, C. J. Sheppard, Penobscot Bldg., Detroit 26, Mich. WOodward 2-3080.

Cleveland, Fred F. Fey, 339 Citizens Bldg., Cleveland 14, Ohio. CHerry 1-2029.

Chicago, Dick Jones, 333 No. Michigan Ave., Chicago 1, Ill. CEntral 6-2828.

Atlanta, Campbell Irving, 1801 Peachtree St., N.E., Atlanta 9, Ga. TRinity 2-8002.

Dallas, Richard E. Hoierman, 9006 Capri Drive, Dallas 18, Texas. DIamond 8-1229.

Los Angeles, Chris Dunkle, 740 South Western Ave., Los Angeles 5, Calif. DUnkirk 7-6149.

San Francisco, Jack Kimball, 420 Market St., San Francisco 11, Calif. DOuglas 2-9183.

Member Audit Bureau of Circulations.

Subscription Rates: To individual members of U. S. Armed Services and their families: One year, $7.50; Two years, $12.75; To civilians and organizations: One year, $10.00; Two years, $17.50; Single Copies, 30¢. Foreign Postage except APOs and FPOs, $1 extra per year; Air Mail Postage to APOs and FPOs, $6.50 extra per year.

memo

UNLESS SECDEF MCELROY DOES SOMETHING about it quickly, the Services surely will make it a race to promote the first E-7 to the new E-8 rank. One suggestion for the Secretary: why not ask the Service Secretaries each to designate one enlisted man—or woman—and hold a special E-8 promotion ceremony with Mr. Ralph J. Cordiner as an honored guest.

THE SERVICES WILL REMEMBER for a long time to come that the enactment of the pay legislation in large measure is a result of Mr. Cordiner's refusal to accept defeat after the Budget Bureau last year rejected former SecDef Wilson's appeal for pay legislation. The tireless President of the General Electric Company took his case to the people in public addresses and in contacts with editors throughout the Nation. When others gave up, he persisted.

MAKE NO MISTAKE ABOUT IT, if Mr. Cordiner had been willing to accept the Budget Bureau decision, pay raises would still be a long way off. Service families who wish to write him can reach Mr. Cordiner at the General Electric Company's offices, 570 Lexington Avenue, New York 22, N. Y.

WATCH FOR MOUNTING PUBLIC PROTESTS against the failure to boost military retired pay proportionately to that of active personnel. Hanson W. Baldwin, Military Editor of the N. Y. Times, in his 6 May column, calls it a "serious defect" in the legislation. "A major general of 30 years service who retires under the proposed plan," Mr. Baldwin says, "will receive $2,125 more annually than a major general of 30 years service who retired last month." Young officers looking toward a Service career will not be blind to this discrimination, he says.

ARMY OFFICERS assigned to the JCS Joint Staff won't be transferred to unified commands and then back to the JCS if Army Chief of Staff Taylor has his way. He has told the House Armed Services Committee that such shuffling back and forth would "distort the career patterns" of such officers "and they would never develop their full potentiality." He believes the Joint Chiefs "will develop internal rules to prevent this from happening."

DEMONSTRATIONS Of FAIRCHILD'S F-27 medium range twin-turboprop transport soon will be made for the Armed Forces. The F-27, for which Fairchild now has 85 civilian orders, is seen as having military possibilities as a transport for light cargo and personnel, as well as for navigational and other training, photo charting, etc. As an off-the-shelf item it might well win military favor.

A HIGH POINT—or maybe it was a low point—in Pentagon "security" action came at 1600 on 8 May. The Journal called the Office of the Army JAG with a query concerning retirement law. After noting the appropriate section of the U. S. Code and beginning to quote its contents, a JAG spokesman "remembered" he was not authorized to read the law or give the information in the first place. A comprehensive report on dual compensation restrictions on retired military personnel, including the excerpt from the "secret" law, will be a highlight of next week's issue.

—2—

A COMBAT-DECORATED INFANTRYMAN is the Editor of the Air Force Association's monthly publication, "Air Force" (Page 8). He is John F. Loosbrock, who served for four years in the Infantry, including 19 months enlisted service during WWII. AFA Editor Loosbrock holds the Silver Star, Bronze Star and Purple Heart. Discharged as a captain, he is a former Associate Editor of the "Infantry Journal," predecessor of "Army" Magazine, publication of the Association of the U. S. Army.

THE MANPOWER PINCH in the Air Force, notwithstanding the cut in wing strength from 117 to 105, is pointed up in the fact that the 45-plane B-52 wings require 8,600 people—more than twice the number in the 30-plane B-36 wings they replace. General White has declared the Air Force needs at least 10,000 more men than the programmed strength of 850,000. Future missile activations will raise this requirement further.

CREDIT UNIONS are expanding rapidly in all the Services. Latest count shows 162 in the Air Force operated by military and civilian personnel; Army, 123; Navy, 87; Marines, 13; and Coast Guard, 7.

WHAT'S HIGHER THAN A CHIEF? That's a problem which confronts the Navy—the other Services face similar posers—as a result of the new pay legislation with the two super enlisted ranks, E-8 and E-9. The Navy will derail, of course, any proposal to call their top EM "Super Chiefs," instead will use Senior Chief Petty Officer (E-8) and Master Chief Petty Officer (E-9).

SHORTAGES OF MEDICAL SPECIALISTS are forcing the Services to deny optical examinations to dependents at many installations. As is the case with dental care, where only emergency treatment is authorized in the ZI, Service families who go to civilian eye doctors must bear the expense. The MediCare program has no provision for compensating civilians for eye examinations or spectacles.

A BIG COMMAND DECISION to be made at the Pentagon concerns the Continental Army Command and the Tactical Air Command. These are the major elements, with combatant forces, which are not specified commands or in a unified command. There's some talk that TAC will be made a specified command—it deploys forces to and from overseas—or be combined with CONARC into a unified command.

"USAF IN SPACE" will be the theme of the 1958 Air Force Speakers' Program. It will be conducted by 12 graduates of the Air University who will speak to scores of Air Force and civilian audiences.

A BATTLE GROUP has been activated at the U. S. Military Academy. It's the 1st Battle Group, 1st Infantry. Personnel come from the 1st Infantry RCT, originally constituted as the 2d Infantry Regiment in 1791. The activation is a part of the Pentomic conversion of the Army.

THE AIR FORCE SHORTLY will announce the award of a contract to the Martin Company for production of the Bullpup missile, being produced at Orlando, Fla., for the Navy and Marines. That facility builds the Lacrosse and Missile Master for the Army, recently was awarded a contract for development of the Army's solid-propellent Pershing missile.

Army Orders

From page 5—

ckham, Charles L, Ft MacArthur, to USARCARIB (Panama).
nes, Paul J, Wilmington, NC, to USARAL.

From Ft Leavenworth to Station Indicated

st, Everett O, Stu Det Hq Third USA, Ft McPherson, w/sta Univ of Fla, Gainesville.
sser, Bruce L, Stu Det Hq Fifth USA Chicago, w/sta Univ of Wis, Madison.
les, Archie R, Stu Det Hq Third USA, Ft McPherson, w/sta Univ of Ala, Tuscaloosa.

Stu Det Hq Fourth USA, Ft Sam Houston, w/sta Tulane Univ, New Orleans

en, George R, jr, Ft Leavenworth.
een, Charles W, Wash.

Captain

nham, Ernest W, jr, Ft Benning, to Stu Det Hq Fifth USA, Chicago, w/sta Univ of Wis, Madison.
atsu, Masaji G, Ft Bragg, to USA Civ Admin of the Ryukyus Is, Okinawa.
nt, Joe A, Ft Leavenworth, to USA Mis to Paraguay, Asuncion, Paraguay.
um, William B, Ft Carson, to USA Fld Det M OACSI, Wash, w/sta Seoul.
wards, Melvin J, Ft Benning, to USARAL.
elton, Fields E, Ft Leavenworth, to USARCARIB (Panama).
ge, Douglas W, jr, Ft Benning, to Stu Det Hq Third USA, Ft McPherson, w/sta Inst of Technology, Atlanta.
ple, George H, Wash, to USACGSC, Ft Leavenworth.
eisl, Jerry A, Ft Monroe, to USA Inst Gp (ROTC) New York, w/sta Cornell Univ, Ithaca.
ckaberry, Thomas H, Ft Bragg, to Stu Det Hq Fourth USA, Ft Sam Houston, w/sta Tulane Univ.
ck, Robert H, Ft Benning, to OUSARMA Am Emb, Tokyo.

1st Lieutenant

rnum, Albert D (AS) Ft Devens, to 508th US ASA Gp, Yongsan, Korea.
heatey, Robert R, 3d, (QMC) Ft Lee, to Hq USA Gar, Ft Hood.
ess, John P, Ft Chaffee, to USAREUR, Heidelberg.
mith, Billy R, College Station, Tex, to USA Inf, Ft Benning.
oun, John N, Ft Holabird, to Stu Det USALS, Presidio of Monterey.
guire, James E, (QMC) Ft Lee, to 4th Inf Div, Ft Lewis.
rosby, Glenwood L, Beverly, Mass, to 101st Admin Co, Ft Campbell.
utkhardt, William A, Ft Benning, to Stu Det Hq Third USA, Ft McPherson, w/sta Inst of Technology, Atlanta.
orey, William S, (QMC) Ft Lee, to USATC Inf, Ft Dix.
apleton, John P, Ft Rucker, to Hq USA Gar, Aberdeen Pr Gr.

To Korea

rown, Richard A, Ft Lewis.
ldrich, Clair E, Ft Carson.

2d Lieutenant

tout, Kenneth O, Arlington, to 4th US ASA Fld Sta, Asmara, Eritrea.
nglish, Edward C (AS) Ft Devens, to USA Elm NSA, Ft Meade.

From Ft Benning to Station Indicated

elfer, Robert S, jr, 9th Inf Div, Ft Carson.
llen, George E, 1st Bat Gp 3d Inf Regt, Ft Myer.
ulpepper, Oren, 1st Bat Gp 1st Inf Div, Ft Riley.
ray, Thomas A, Hq USAINTC, Ft Holabird.

To USATC Inf, Ft Jackson

From Ft Benning:

rtiz, Francisco H	Danner, Billy G
chardson, John C	Guglielmo, Eugene M
mel, Giancarlo A	Jackson, C M
bster, Robt L, jr	Walker, Billy C
hitt, Samuel T	

To USATC Inf, Ft Ord

From Ft Benning:

dams, James G	Dixon, Max E
emas, Joseph F	Gibson, Richard E
orsey, Harry M	Gray, Thos A
oldsmith, James E	Mulvihill, Donald L
ordon, Bob F	O'Malley, Joseph G
nttonen, Thos J	Pell, Henry P
hristensen, D D	Robertson, Pierce I

To USATC Inf, Ft Dix

uff, Donald W (QMC), Ft Lee.

From Ft Benning:

raves, Earl G, jr	Klenske, E T, jr
urphy, James D	Taylor, Wm R
i'Caprio, Robt C	Topougis, Nicholas J
ohnson, Jerome G	

ARMOR—

Colonel

ross, Leslie H, Ft Leavenworth, to USA Advisor Gp (NG) Tenn, Nashville.

Lt Colonel

cMains, D M, Wash, to Stu Det USA Elm SHAPE, Paris.
ane, John R, Ft Holabird, to Hq III Corps, Ft Hood.

Major

ezdirtz, Joseph W, Norfolk, Va, to USA Elm Hq Allied Forces Southern Europe, Naples.

Gen. Freeman Takes Command At Benning; Knox Tankers Fly; New Master Aviator

MAJ. GEN. PAUL L. FREEMAN, jr., who has been Senior Army Member of the Weapons System Evaluation Group at the Pentagon, has taken command of the Infantry Center and Infantry School at Ft. Benning, Ga. He replaces Lt. Gen. Herbert B. Powell, Deputy CG of the Continental Army Command, Ft. Monroe, Va. General Freeman, USMA '29, will be 51 on 29 June.

A language student in Peking, China, in 1939, he was stationed in Chungking at the start of WWII, later saw service in the CBI, before later duty as an advisor on Asia to General of the Army George C. Marshall.

THE ARMOR CENTER at Ft. Knox, Ky., reports a rapid buildup of the Knox Aero Club, which teaches military personnel and civilians to fly. The club has five planes, including a newly purchased Piper Cub.

LT. COL. DAVID E. CONDON, Executive Officer of the 8th Transportation Group at Ludwigsburg, Germany, has become the first man in USAREUR to receive the Army's Master Aviator's Badge. Requirements include 15 years as an Army pilot, tour of command of an aviation unit, instrument rating for at least five. Col. J. R. Dale, Group Commander, Col. R. B Neely, Seventh Army Transportation Officer, were present to see Mrs. Condon pin the badge on her husband.

THE 82d AIRBORNE DIVISION at Ft. Bragg, N. C., boasts a private who is a "surgeon." He is PFC Michael G. T. Kinsella. A wireman, he was a tree surgeon for the City of Rochester, N. Y., before enlistment in 1954. He's a graduate of the Ark-Ark School for Tree Surgeons at Achmoody, Canada.

Freeland, Robert L, Newport, RI, to Stu Det USALS, Presidio of Monterey.
Cook, Thomas A, Ft Belvoir, to Korea.
Vlaming, Joseph H, Ft Knox, to Germany.

Captain

Meredith, Robert M, Ft Bliss, to 2d Engr Amph Spt Comd, Ft Lewis.
Reynolds, Donald H, Ft Carson, to Stu Det Hq First USA, Governors Is, w/sta Columbia Univ.

1st Lieutenant

Cowan, James H, Ft Rucker, to 416th Sig Avn Co, Ft Huachuca.
Tolten, Donald E, Ft Ord, to Hq 2d Rcn Sq 8th Cav, Ft Lewis.

To Stu Det USAARMS, Ft Knox

Bates, Robert G, Ft Benning.
Pride, Daniel H, Ft Rucker.

From Ft Carson:

Anderson, Thurman E	Snyder, Clinton W
Dahl, Bruce E	Wollenberg, Wm F

From Ft Hood:

Clardy, L L, jr	Smith, Raymond C
Pigg, Jimmy L	

From Ft Lee to Station Indicated

Harbuck, Eugene L (QMC) USATC AAA, Ft Bliss.
Rupp, James E (QMC) USATC Inf, Ft Ord.
Taylor, William H (QMC) 2d Armd Div, Ft Hood.

2d Lieutenant

Alcan, Ronald R, Ft Devens, to USA Elm NSA, Ft Meade, w/sta Wash, DC.

To 2d Engr Amph Spt Comd, Ft Lewis

From Ft Knox:

Collings, J Elmer	Leal, Joseph M

To 826th Tk Bn, Ft Benning

From Ft Knox:

Faulhaber, John M	Stratton, Joe B
McKinney, Phil E	Tallyn, William L

To 2d Armd Div, Ft Hood

From Ft Knox:

Boettcher, Albert P	Shuford, Wm B
Jett, Thos F	Winger, Norman
Meyer, Lynn D	

To 9th Inf Div, Ft Carson

From Ft Knox:

Beglebing, John W	Piasta, Richard L
Garner, John B	Smith, Leonard G
McCorry, Vincent P	Yamamoto, George K
Mund, Alan W, jr	

ARTILLERY—

Colonel

Corbett, William H, Wash, to USA Inst Gp (ROTC) NJ Princeton Univ.

Lt Colonel

Nottingham, Allen H, Ft Leavenworth, to 10th Inf Div, Ft Benning.
Maples, Herron N, Carlisle Bks, to Hq US ARADCOM Ent AFB, Colo.
Rodenheffer, Allen W, Ft Polk, to Stu Det USALS, Presidio of Monterey.
Twombly, John F, Carlisle Bks, to USA Elm OSD, Wash.
Pynes, Oats A, Monterey, to USARMIS to Peru, Lima.
Marshall, John F, Ft Sam Houston, to USA Inst Gp (ROTC) Ind Purdue Univ, Lafayette, Ind.
Camp, Marlin W, Ft Sill, to Germany.

To Korea

Green, James B, Ft Sill.
Myers, Harry M, Bowling Green, Ohio.
Urban, George M, Chicago.
Lahmer, John A, Wash, DC.
Booth, Arthur H, Wash, DC.
Helmuth, Oliver J, Coral Gables.

Major

Klaniecki, Edward S, San Diego, to Hq 41st Arty Gp, Ft Sill.
O'Connor, Charles D, Ft Leavenworth, to Stu Det Hq Third USA, Ft McPherson, w/sta Univ of Fla, Gainesville.
Umlauf, Louis B, Ft Leavenworth, to ODCSPER USA, Wash.
Snyder, Harold R, Ft Bragg, to USA ADGRU, (NGUS), Ft Douglas, Utah.
Dawson, Russell H, Ft Sill, to Hawaii.
Latimer, Harry D, Ft Monroe, to Stu Det Hq Fourth USA, Ft Sam Houston, w/sta Tulane Univ, New Orleans.
Lough, George E, Portland, Oreg, to Korea.
Mason, Eugene D, Bridgeport, Conn, to USARAL.

Captain

Dunn, John M, Ft Leavenworth, to Stu Det Hq First USA, Governors Is, w/sta Princeton Univ.
Stacy, John F, Ft Riley, to Sixth USA Flt Det, Presidio of SF.
Lemire, Alfred J, Ft Sill, to 101st Admin Co, Ft Campbell.
McGee, George, jr, Ft Bliss, to 15th Arty Gp, Ft Banks, Winthrop, Mass.
Bohn, Donald L, Ft Bliss, to 11th Arty Gp Savanna River Dev Area, Augusta, Ga, w/sta Rehoboth, Mass.
Craig, Richard S, Ft Bliss, to 15th Arty Gp, Ft Banks, Winthrop, Mass.
Small, Martin J, Ft Sill, to Stu Det Hq Sixth USA, Presidio of SF, w/sta Univ of Ariz, Tucson.
Stewart, James B, Ft Sill, to Stu Det Hq Fourth USA, Ft Sam Houston, w/sta Univ of Okla, Norman.
Johns, John H, Ft Sill, to Stu Det Hq Third USA, Ft McPherson.
Singleton, John E, Bedford, Mass, to USARAL.

To Stu Det US ARADSCH, Ft Bliss

Geyer, Linn H, jr, Ft Campbell.
Martin, James M, Ft Campbell.
Rogers, David C, Cp Hanford, Wash.

To Korea

Mackey, Herbert L, Ft Lewis.
Greenlee, Joseph C, Ft Sill.
Storm, Robert W, Ft Bliss.
Stearns, Robert D, Ft Bragg.
Johnston, Howard R, Ft Bragg.

To Germany

Tizol, Jose E, Philadelphia.
Honeywell, Stanley S, Ft Bliss.
Whisenant, James H, Ft Ord.
Willingham, Chester M, jr, Coral Gables, Fla.
Lysinger, Frederick L, Ft Sill.
Peters, George E, jr, Ft Campbell.
Sherblom, Harry G, Ft Sam Houston.

1st Lieutenant

Parham, Byron A P (QMC) Ft Lee, to Hq 886th FA Rkt Bn, Ft Hood.
Hesse, Richard P, Ft Holabird, to Stu Det USALS, Presidio of Monterey.
Rogers, Richard J, Ft Bliss, to 85th AAA Msl Bn, Ft Wayne.
Treager, Jeri C, Ft Bliss, to 28th Arty Gp, Selfridge AFB.
Watkins, William W (Cml C) Gary, Ind, to USA Cml C Tng Comd, Ft McClellan.
Grundman, Robert F, Ft Sill, to USARAL.
Williams, Ronald L, Ft Rucker, to 101st Admin Co, Ft Campbell.
Schneider, William H, Ft Bliss, to 549th AAA Bn, Thule, Greenland.

To Stu Det US ARADSCH, Ft Bliss

Morgan, John E, sr, Ft Campbell.
Alexander, John V, 3d, Fairchild AFB.
Park, David B, Ft Lewis.
Wineman, Donald L, Newhall, Calif.

To Off Stu Co (Stu) USAAVNS, Ft Rucker

Bare, Frank L, Cp Lucas, Mich.
Semmens, Phillip D, Ft Lewis.
Burleson, Bobby R, Ft Bliss.
Lawrence, William A, Ft Monroe.
Mah, Joe, Ft Bliss.
Dorsey, Valentine J, Algonac, Mich.
Kemp, Freddie L, Ft Campbell.
Wallington, Edward H, Ft Sill.

To XVIII Abn Corps, Ft Bragg

From Ft Rucker:

Miller, Eugene G	Farraro, Anthony
Van Pragg, D B	

DEPARTMENT OF DEFENSE

The Hon. Dwight D. Eisenhower, Commander in Chief of the Armed Forces
Military Liaison Officer—Brig. Gen. Andrew J. Goodpaster
Military Aide—Col. Robert L. Schulz, USA
Naval Aide—Capt. Evan P. Aurand, USN
Air Force Aide—Col. Wm. G. Draper, USAF
Secretary of Defense—Neil H. McElroy
Deputy Secretary of Defense — Donald A. Quarles
ASSISTANT SECRETARIES OF DEFENSE
W. J. McNeil (Comptroller)
William H. Francis, jr. (Manpower, Personnel and Reserve)
Mansfield D. Sprague (International Security)
Edward P. McGuire (Supply & Logistics)
Dr. Paul Darwin Foote (Research and Engineering) Recess appointment
Floyd S. Bryant (Properties & Installations)
Dr. Frank B. Berry (Health & Medical)
Murray Snyder (Public Affairs)
General Counsel—Robert Dechert
Chairman of the Joint Chiefs of Staff—General Nathan F. Twining, USAF

To Germany

From Ft Sill:

Ginsih, Michael, jr	Malone, William E

2d Lieutenant

Walker, Milton H, Ft Rucker, to 4th Inf Div, Ft Lewis.

To Off Stu Co (stu) USAAVNS, Ft Rucker

Landry, George D, jr, Ft Polk.
Campbell, John V, Ft Riley.
Riebel, David L, Ft Hood.
Arnold, Robert W, Ft Lewis.
Bose, James M, Ft Polk.

From Ft Bliss:

Proctor, Marvin P	MacDowell, Gerald D

From Ft Sill:

Holbrook, Jack H	Gill, James E
Rust, William P	

CORPS OF ENGINEERS—

Maj Gen E C Itschner, C of E

Colonel

Lewis, William H, New Orleans, to Germany.

Lt Colonel

Hershey, Jacob R, New York, to USA Engr Div North Atlantic, NY, w/sta Niagara Falls AFB.
Woods, David H, Ft Knox, to USA Engr Dist Far East PacOcean, Seoul.
Barnes, Dean W, University Heights, NY, to USA Elm Hq UNC/USK, Seoul.
Wooton, William B, jr, Wash, to Stu Det Hq Sixth USA, Presidio of SF, w/sta Stanford Univ.
Akans, James E, Monterey, to USARCARIB, Inter-American Geodetic Survey Proj Ofc, Santiago, Chile.
Howell, Harry R, jr, Wash, to USA Engr Dist Southern Med Dist, Leghorn, w/sta Ankara.

Major

Parham, Douglas F, Ft Belvoir, to USA Engr Dist Jacksonville, South Atlantic Div, w/sta San Juan Area Ofc, San Juan, PR.
Gardner, George M, Monterey, to USARMIS to El Salvador, San Salvador.
Murray, Raymond A, Ft Detrick, Md, to OC of Engr USA, Wash, w/sta Ft Belvoir.
Walker, Fred M, Palo Alto, Calif, to Korea.

Captain

Beer, Warren G, Bethlehem, Pa, to USA Engr Div North Cen, Chicago.
Dornbush, Louis W, Ames, Iowa, to USA Engr Dist Eastern Ocean Fgn Asg, w/sta Thule, Greenland.
Stewart, James P, Rolla, Mo, to USA Engr Cen, Ft Belvoir.
DeStael, Norbert T, Schenectady, NY, to 2d Engr Amph Sup Comd, Ft Lewis.

1st Lieutenant

Bruns, Bernard W, Ft Riley, to Stu Det Hq Fifth USA, Chicago, w/sta Iowa State College, Ames.

2d Lieutenant

Hofer, Robert G, Ft Belvoir, to 806th Engr Bn, Ft Rucker.
Simpson, William F, jr, Ft Rucker, to 101st Admin Co, Ft Campbell.

SIGNAL CORPS—

Maj Gen James D O'Connell, C Sig O

Lt Colonel

Sullo, Erwin E, Ft Devens, USA Sig Intel Agcy, Wash.
Amos, Everett M, Redstone Arsenal, to Hq USA Sig Gar, Ft Monmouth.
Flewelling, John D, Ft Monmouth, to St Joseph Mo Area Comd XI USA Corps, St Joseph.
Lee, Harry S, Wash, to USA Cmbt Sv Agcy, Arlington, Va.
Tiffany, Willard D, Palo Alto, to USA Cmbt Surveillance Agency, Wash.

—Continued on next page

Army Orders

From preceding page—

Harbort, Walter J, Charlottesville, Va, to Hq OC Sig O, Wash.

Major

Callahan, Leslie G, jr, Philadelphia, to USA Cmbt Surveillance Agcy, Wash, w/sta USA Ln Gp Project, Mich, Willow Run Rsch Cen, Ypsilanti, Mich.
McSherry, Leroy F, Ft Bragg, to USAIS, Ft Benning.
Ward, Jacob L, Ft McPherson, to France.
Bourgeois, Marcel C, Ft Myer, to USARAL.
Cobey, Earl J, Cambridge, Mass, to Hq Third USA, Ft McPherson.
Pelland, James G, Cambridge, to Hq OC Sig O, Wash.

Captain

Banasezk, Robert J (AS) Ft Devens, to 3d US ASA Fld Sta, Okinawa, RI.
Topic, George L, Arlington, Va, to 508th US ASA Gp, Yongsan, Korea.
Schulte, William C, Ft Monmouth, to 7th Sig Bn, SHAPE, Paris.
Kanner, Herbert J, Ft Monmouth, to USA Elm Hq Allied Forces Southern Europe, Naples.
Garcia, Oscar M, Urbana, Ill, to USA Cmbt Surveillance Agcy, Wash.
Catron, Byron O, Ft Meade, to OC Sig O USA, Wash, DC.
Tate, Lester K, Norman, Okla, to USA Abn and Elec Bd, Ft Bragg.
Giggey, Frederick W, Cambridge, Mass, to Korea.
Bache, Claude V, Los Angeles, to Army Pictorial Cen, Long Island City.
Downing, John P, jr, Palo Alto, Calif, to Hq USA Elct Pr Gr, Ft Huachuca.
Wallens, Charles N, Cambridge, Mass, to Hq OC Sig O USA, Wash.
Peifer, Donald D, Cambridge, Mass, to Lexington Sig Dep, Lexington, Ky.
Cuny, Philip A, San Francisco, to OC Sig O USA, Wash, DC.

To Hq USA Sig Gar, Ft Monmouth

From Palo Alto:
Jones, James L Moody, Charles S, jr

1st Lieutenant

Schmidt, Charles E (AS) Ft Devens, to 3d ASA Fld Sta, Okinawa, RI.
Davis, George R, Urbana, Ill, to Joliet Comm Agcy, Ft Ritchie, Md.
Dimtsios, George J, Lafayette, Ind, to USA White Sands Sig Agcy, White Sands Pr Gr.
Carden, Robert E, Ft Benning, to Hawaii.
Permar, Bernard J, Ft Carson, to USA Middle Eastern Sig Comm, Asmara, Eritrea.
Price, Douglas E, Montery, Calif, to USA Elm NSA, Ft Meade.
Cross, John S, Ft Hood, to USA Elm Hq Allied Land Forces Southeastern Europe, Izmir, Turkey.
Kitchin, James W, Ft Monmouth, to 7th Sig Bn, SHAPE, Paris.
Davis, Alvin D, Ft Huachuca, to Korea.

To Hq USA Sig Gar, Ft Monmouth

Laflam, Robert J, Urbana, Ill.
Lasher, Donald R, Palo Alto.
From Ft Benning:
Clark, Robert G Fail, Eulan T

To 9th US ASA Fld Sta, Clarks AFB, Manila

From Ft Devens:
Gardner, Joseph B Maxwell, John C

2d Lieutenant

Flynn, Vincent P, Ft Devens, to 2d US ASA Fld Sta, Okinawa, RI.
Metcalf, Robert C (AS) Ft Devens, to USA Elm NSA, Ft Meade.

From Ft Monmouth, to Station Indicated

Adams, Arthur S, 205th Sig Co, Ft Polk.
Cline, Harold E, Hq USA Gar, Presidio of San Francisco.
Luce, Robert F, 50th Abn Sg Bn, Ft Bragg.
Reinhart, Richard O, 10th Inf Div, Ft Benning.
Petty, Herbert J, jr, 165th Sig Co 2d USA Msl Comd, Ft Hood.
Conrad, Norman R, 2d Engr Amph Spt Comd, Ft Lewis.
Cours, John D, USA Air Def Cen, Ft Bliss.
Macedo, Daniel, 228th Sig Co, Ft Gordon.
Reilly, William, 519th Sig Co, Ft Gordon.
Teitschler, Paul D, 101st Admin Co, Ft Ord.
Wedekind, George E, Hq Det 505th Sig Gp, Ft Huachuca.
Andshansley, James T, Hq USA Gar, Gordon.

To 41st Sig Bn, Ft Ord

From Ft Monmouth:
Jared, Edward H Shinn, Robert R
Ryan, David J

Archimedes Aids Space Research

Archimedes has come to the rescue of Air Force scientists delving into acceleration problems of manned space flight.

Taking a page from this noted Greek physicist of the third century B. C., who reputedly invented one of his more famous laws while in the bath tub, scientists at the Wright Air Development Center, Dayton, Ohio, have learned that a man immersed in water can withstand much higher acceleration or "g" forces than a man protected with conventional equipment.

The Greek principle, elaborated upon by Capt. William Blanchard and Capt. Stuart Bondurant states that "when a solid is immersed in a fluid, it loses a portion of its weight equal to the weight of the fluid it displaces." They joined this to the principle that weight increases proportionately to the "g" force imposed. Thus, the ARDC scientists reasoned, if putting a man in water would decrease his weight, a multiplication of that decreased weight might be below his normal weight.

To try their theory, they placed a subject in a tank partially filled with water, mounted on a centrifuge. In this position, the man was perfectly mobile at 13g's. He was able to take this "g" stress for as long as four minutes, topping the previous endurance limit of 12g forces of one and three-quarters minutes.

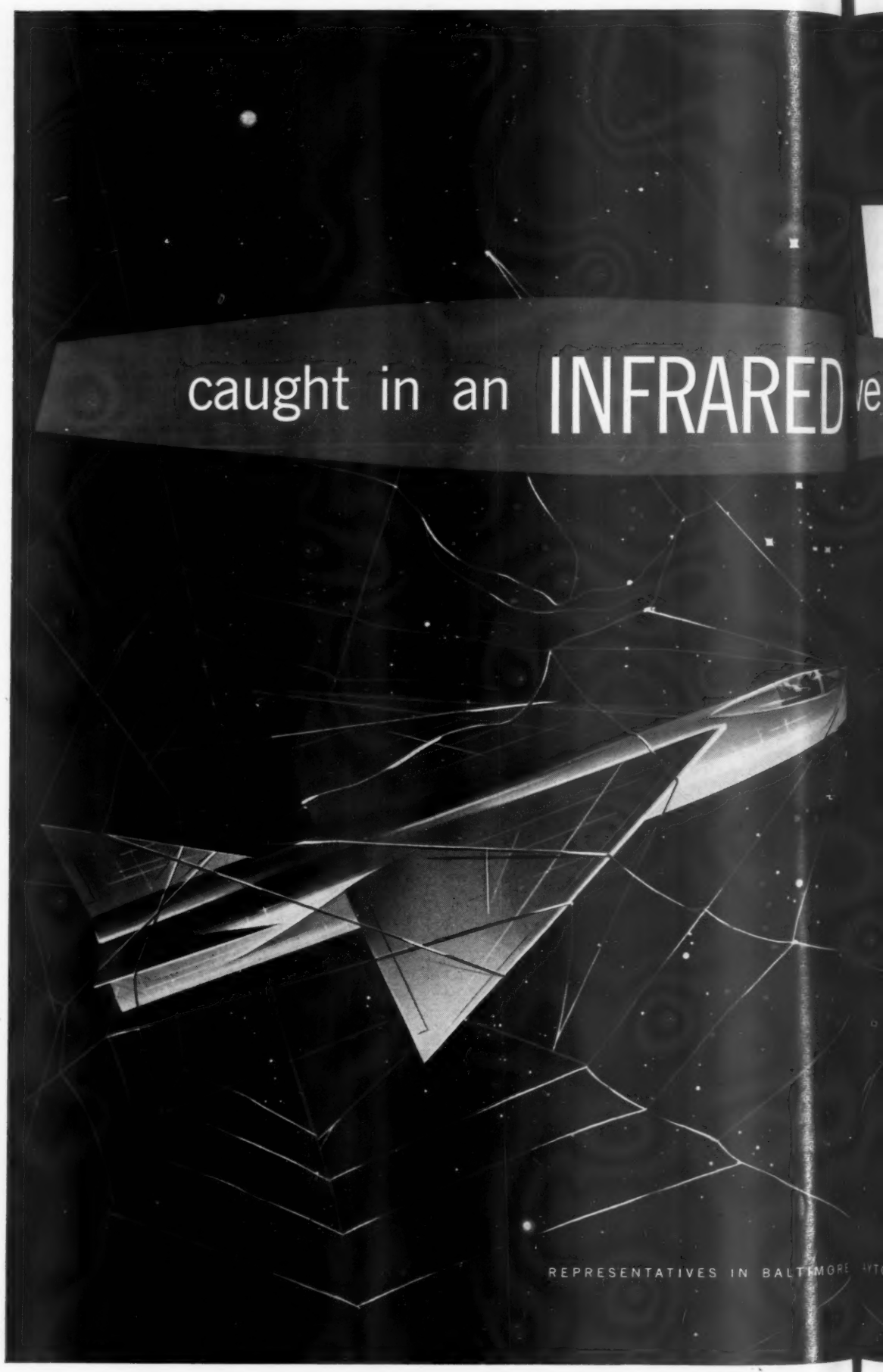

To 133d Sig Co, Ft Gordon

From Ft Monmouth:

son, Robert E — Kent, Rex D
st, Arthur L, jr

To 206th Sig Co, Ft Gordon

From Ft Monmouth:

m, Burton F — Swartz, Stanley R
ke, William L

To 69th Sig Bn, Ft Meade

quhoun, Edward W, Ft Rucker.

From Ft Monmouth:

nahan, Ronald J — Dugas, Norman H J

To Hq USATC Inf and Gar, Ft Ord

From Ft Monmouth:

Astrich, Robert L — Blythe, Richard D

To Army Pictorial Cen, Long Island City

From Ft Monmouth:

Agneta, Robert L — Kniffin, Alton W
Husak, William W — Novak, Dwayne E

To Korea

From Ft Monmouth:

Carlson, Richard E — Minott, John D
Duffles, Douglas E

ADJUTANT GENERAL'S CORPS—

Maj Gen Herbert M Jones, TAG

Colonel

Jackson, Louis W, Wash, to USA Engr Cen, Ft Belvoir.
Mann, John W, Ft Bragg, to Hq XIII USA Corps, Ft Devens.

Captain

Matthews, Charles D, jr, Warren, Ohio, to USA Elm TG 7.2 JTF 7, Eniwetok Atoll, Marshall Is.

Cain, George E, Germantown, Md, to Hq USCONARC, Ft Monroe.

To Stu Det TAGSUSA, Ft Benjamin Harrison

Shanley, Irving T, Ft Jackson.
Holt, Paul E, Ft Holabird.

1st Lieutenant

Leedy, George F, Ft Campbell, to USA Recruiting Main Sta, Phoenix, Ariz.

2d Lieutenant

From Ft Benjamin Harrison, to Station Indicated

Anderson, Malcolm M, USA Rcrt Main Sta, Ft Thomas, Ky.
Coldwell, Edward P, USA Rcrt Main Sta, Portland, Oreg.
Ferrone, Charles A, USA Rcrt Main Sta, Portland, Maine.
Greene, Richard W, USA Rcrt Main Sta, Denver.
Jennette, Peter D, USA Rcrt Main Sta, Buffalo, NY.
Quatman, Gerald L, USA Rcrt Main Sta, Louisville, Ky.
Roberts, Ambrose, jr, USA Rcrt Main Sta, New Haven, Conn.
Shuman, Stanley, USA Rcrt Main Sta, Columbus, Ohio.
Tomczyk, Alfred J, USA Rcrt Main Sta, Phoenix, Ariz.

JUDGE ADVOCATE GENERAL'S CORPS—

Maj Gen George W Hickman, TJAG

Colonel

Churchwell, William H, Ft Monmouth, to OTJAG, Wash.

PENTOMIC PROGRESS

The Army will complete by 1 July the redesignation of all active non-divisional Artillery units as elements of 74 parent Artillery Regiments selected for perpetuity under the Combat Arms Regimental System.

This will be a major step in the Army's reorganization under Pentomic concepts.

A total of 157 regiments of all types have been selected for retention under the CARS. Each will have at least one active Army element.

The two-year program, which began with reorganization of the 101st Airborne Division at Ft. Campbell, Ky., 1 July 1956, will be extended to the Army Reserve in Phase II and National Guard in Phase III.

Lt Colonel

Hunt, William A, Ft Dix, to Hq Fifth USA, Chicago.

Major

Counts, Charles R, Ft Gordon, to OCLL, Wash.

Captain

Nemrow, Abraham, Wash, to Germany.

1st Lieutenant

Cline, Howard D, Governors Is, NY, to France.

QUARTERMASTER CORPS—

Maj Gen Andrew T McNamara, QMG

Colonel

Traeger, George A, Jeffersonville, Ind, to Hq USA Gar, Ft Lewis.
Whitson, Ray W, Wash, to USA Elm Hq US EUCOM, Paris.

Major

Williams, Thomas W, Chicago, to New Orleans Mil Subs Mkt Cen, NO.

Captain

Berg, Robert A, Minneapolis, to USA Elm USA TG 7.2 JTF 7, Eniwetok Atoll, Marshall Is.
Shepherd, Samuel S, Ft Hood, to QM Tng Comd USA, Ft Lee.
Wright, James A, Ft Holabird, to Hq USA Tng Cen Engr, Ft Leonard Wood.
Giza, Joseph J, New York, to USARAL.
Reed, James W, Ft Polk, to Hq USA Gar, Ft Sheridan.
Root, Samuel K, Kalamazoo, Mich, to Stu Det QM Subs Sch, USA, Chicago.
Ricker, John K, Ft Lee, to Germany.

From Chicago, to Station Indicated

Allemeier, Ralph E, Oakland Mil Subs Mkt Cen USA, Alameda, Calif.
Bachellor, William S, Oakland Mil Subs Mkt Cen USA, Alameda, Calif.
Beatty, Richard E, jr, Kansas City Mil Subs Mkt Cen USA, Kansas City, Mo.
DesJardins, Normand A, Columbia Mil Subs Mkt Cen USA, Columbia, SC.
Penny, Robert G, Ft Worth Mil Subs Mkt Cen USA, El Paso, Tex.

—Continued on next page

Enemy aircraft and missiles will find themselves helpless in an infra-red web, through the use of Westinghouse techniques of detection, identification, interception and weapons control. Actively engaged in infra-red research, design and development since World War II, Westinghouse conducts extensive programs for present and future military applications of: defense armament, intercept armament, reconnaissance, missile guidance.

As infra-red techniques are also expected to be a vital factor in successful space travel, scientists at Westinghouse are using their 20 years of airborne electronics experience as background for infra-red research in the fields of:

Space Navigation — **Space Communications**
Space Flight Control — **Space Guidance**
Space Armament — **Space Reconnaissance**

For information regarding infra-red applications and other airborne electronics equipment, write: Westinghouse Electric Corporation, Air Arm Division, P.O. Box 746, Baltimore 3, Maryland.

J-86001-A

Westinghouse
AIR ARM
DIVISION
BALTIMORE

YOU CAN BE SURE...IF IT'S Westinghouse

LOS ANGELES • NEW YORK • SEATTLE • ST. LOUIS • WASHINGTON, D. C.

Army Orders

From preceding page—

Vetter, Gerhardt R, New York Mil Subs Mkt Cen, w/sta Boston Fld Ofc, Boston.

To France

Sutton, Robert H, Ft Bliss.
Boyce, Francis J, Ft Sam Houston.
Jennings, John M, jr, Chicago.
Bartholomew, Carroll D, Ft Lewis.
McNeil, William E, Ft Lee.

1st Lieutenant

Tanner, Paul T, Ft Lee, to Korea.
Wheatley, Charles W, Ft Bragg, to France.

2d Lieutenant

Chong, Richard K, Ft Lee, to France.

FINANCE CORPS—

Maj Gen Harry W Crandall, C of F

Lt Colonel

Shealy, Norris, Philadelphia, to Hq Third USA, Ft McPherson.
Chamblin, Francis A, Carlisle Bks, to OCOFSA, Wash.
Mathias, John H, Wash, to Hq Fourth USA, Ft Sam Houston.
Bigley, Frank, Ft Harrison, Ind, to Hawaii.

Captain

Kelly, Ernest A, Somerville, NJ, to Tobyhanna Sig Dep, Tobyhanna, Pa.
Day, Wessels H, Tobyhanna, Pa, to FOUSA Wash, DC.

To USARAL

Maranger, George J, Bloomington, Ind.
Harney, Robert G, Ft Meade.

1st Lieutenant

Watford, John H, Ft Lewis, to Hq Sixth USA, Presidio of SF.

2d Lieutenant

From Ft Benjamin Harrison, to Station Indicated

Biddle, Albert, Hq USA Gar (6017) Cp Hanford.
Clement, Andrew W, jr, 1st Log Comd, Ft Bragg.
Cope, George G, USA Ord North Dep Activity (9399) Romulus, NY.
Correa, Manuel, jr, Hq USA Gar (4009) Ft Polk, La.
Cox, Thomas D, USATC (FA) Ft Chaffee.
Eisenbarth, Roland W, USATC (Inf) (3431) Ft Jackson.
Feris, Albert L, Hq MDW Bldg T-7, Gravelly Point, Wash.
Gerl, Kennard A, 56th MRU, Presidio of San Francisco.
Miller, Grover C, Hq USA Gar (1170) Ft Devens.
Newberg, Bernard H, USA Arty and Msl Cen (4050) Ft Sill.
Rasch, Arthur S, USATC (AAA) (4052-01) Ft Bliss.
Ronish, Robert R, Hq USA Gar (5022) Ft Carson.
Tanaka, Paul T, USA Trans Terminal Comd (9211) Brooklyn.
Trombley, Joseph E, USA Avn Cen (3461) Ft Rucker.

MEDICAL SERVICES—

Maj Gen Silas B Hays, SG

Medical Corps

Colonel

Faison, Thomas G, Ft Jackson, to USA Elm Panama CZ, Balboa Heights.
Burry, William C, Carlisle Bks, to France.

Lt Colonel

Moore, Bernard J, Tacoma, to Tripler AH, USARPAC, Oahu, TH.
Lineback, Carl M, Ft Chaffee, to USARCARIB (Panama).

To Germany

Grossman, Harry J, Ft Campbell.
Jackson, Lawrence M, jr, Ft Belvoir.

Captain

Norris, Joseph P, Ft Bragg, to USAH, Ft Dix.
Bishop, Raymond H, jr, Ft Sam Houston, to USAH, Ft Benning.

To Stu Det AMSS BAMC, Ft Sam Houston

Reynolds, Terry N, Ft Carson.
Zuckerman, Ellis N, Ft Lee.

Dental Corps—

Maj Gen James M Epperly, Chief

Major

Horne, David E, Ft Sam Houston, to USARAL.

Captain

Kelly, James J, Tacoma, to Germany.

Medical Corps—

Col Bernard Aabel, Chief

Major

Luttrell, Thornton E, Tacoma, to USARAL.
Foley, Joseph S, Syracuse, NY, to Valley Forge AH, Phoenixville.
Carter, William R, Denver, to Second USA Spt Elm, Ft Meade, w/sta USA Disp Tobyhanna, Pa.
Valentine, John P, Syracuse, NY, to Hq Fifth USA, Chicago.
Smiley, Frank H, San Francisco, to William Beaumont AH, El Paso.
Northing, John W jr, Syracuse, NY, to Korea.
Makela, Leo R, Ft Sam Houston, to France.

Captain

Drury, Orcutt P, San Francisco, to Ofc Medi-Care, Wash.
Barnes, William W, Columbus, O, to 714th Med Co, Ft Stewart, Ga.

1st Lieutenant

Krawczyk, Joseph R, Ft Hood, to 101st Admin Co, Ft Campbell.
Hass, Robert F, Ft Sam Houston, to USARAL.
Pfeiffer, William G, Ft Hood, to Stu Det AMSS BAMC, Ft Sam Houston.

Veterinary Corps—

Brig Gen Elmer W Young, Chief

Major

Meckstroth, Leslie E, Ft Sam Houston, to Hawaii.
Thumm, Charles F, jr, Chicago.

1st Lieutenant

Schauwecker, Thomas G, Chicago, to USAH, Ft Jay.
Clark, William B, jr, Kansas City, to Korea.
Weidenbach, Carl P, Chicago, to USA Disp Concourse, Pentagon, w/sta Ft Myer.
Fowler, Jack L, Chicago, w/sta USA Vet Food Insp Svc, w/sta Zone 4, Ft Snelling, Minn.

Army Medical Specialist Corps—

Col Harriet S Lee, Chief

Captain

Murray, Gertrude J, Governors Is, to WRAMC, Wash.

ORDNANCE CORPS—

Maj Gen John H Hinrichs, C of Ord

Lt Colonel

Burkett, Raymond W, Wash, to Korea.

To Germany

Clagett, Charles T, Ft Benning.
Higgins, Wayne G, Detroit.

Major

Orphan, Richard C, Wash, to Stu Det USA Ord Sch, Aberdeen Pr Gr.
Miller, Adelbert E, Ft Leavenworth, to USA Cml Cen and Cml C Mat Comd.
Collins, William, Redstone Arsenal, to Korea.

To Germany

Bustard, Robert B, Ft Riley.
Parker, Morrison B, Ft Sam Houston.

Captain

Lodewick, Lawrence S, Ann Arbor, to USA Ord Tank-Autmv Comd, Detroit.
Raum, Mark, Aberdeen Pr Gr, to USA Inst Gp, Pa, Det No 7, Lafayette College, Easton, Pa.
D'Ambrosio, Eugene J, Metuchen, NJ, to ODCSLOG USA, Wash.
Hein, Elwood J, Ft Bliss, to Stu Det USA Ord Sch, Aberdeen Pr Gr.

To Korea

Carson, Eugene J, Lincoln, Nebr.
McCallum, Howard J, Cincinnati.

To Germany

Wolpert, Howard A, Sandia Base, NMex.
From Aberdeen Pr Gr:

Baker, Raymond A	Cunningham, Jack
Balliet, J Palmer	Humphreys, T W
Norris, Charles R	Ream, Forrest D
Walsh, Thomas F	Toole, Raymond L
Hjorth, George E	Wilson, George H
Tousley, Horace W	

1st Lieutenant

Lindsey, Tommy G, Redstone Arsenal, to 634th FA Rkt Bn 2d USA Msl Comd, Ft Hood.
Marhefsky, Louis A, Ft Polk, to USA Ord GM Sch, Redstone Arsenal.
Goodall, Arthur L, Aberdeen Pr Gr, to France.

CHEMICAL CORPS—

Maj Gen William M Creasy, C Cml O

Colonel

Prentice, Joseph C, Carlisle Bks, to USA Bio War Lab, Ft Detrick, Md.
Allen, William J, jr, Army Cml Cen, to USA Cml C Arsenal Rock Mountain, Denver.

Lt Colonel

Olson, Roy I, Wash, to USA Cml Cen and Cml C Mat Comd, Army Cml Cen.
Chapman, James R, Army Cml Cen, to USA Bio War Lab, Ft Detrick.
George, Robert D, Army Cml Cen, OCA, Wash.
Cottingham, Harry H, Ft McClellan, to Hq Fifth USA, Chicago.
Tegnell, Russell M, Ft Detrick, Md, to Germany.
Marfing, Thomas E, Cambridge, Mass, to France.

Major

Newby, Gilbert U, Ft McClellan, to Stu Det Hq First USA, Governors Is, w/sta Syracuse Univ.
Wilson, Kermit J, Wash, to USA Instr Gp, Calif, Presidio of SF, w/sta Univ of Calif, Davis.
Schwark, Richard L, Tooele, Utah, to France.
Stovall, Thomas L, College Park, Md, to OC Cml O USA, Wash.
Andreoli, Robert L, Ft Leavenworth, to OC Cml O USA, Wash.

From Ft McClellan, to Station Indicated

Connolly, Thomas W, USMA, West Point.
Odachowski, Edward J, Hq USAINTC, Ft Holabird.
Brickell, Grant R, USA Cml Cen and Cml C Mat Comd, Army Cml Cen.
Harrington, William J, jr, 81st Cml Gp, Ft Bragg.

Captain

Hoff, Wilford J, jr, Army Cml Cen, to USMA, West Point.
Predmore, Clayton L, Monterey, to USA Elm NSA, Ft Meade.

From Ft McClellan, Ala, to Station Indicated

Bigan, Andrew, USA Cml Cen and Cml C Mat Comd, Army Cml Cen.
Bronson, Don H, 81st Cml Gp Ft Bragg.

To USA Cml Sch, Sp Bn, Ft McClellan

From Army Cml Cen:
Perkins, James H Elfert, Bernard G

To France

Marable, Sherman S, Ft Detrick, Md.
Martin, Robert E, Ft Detrick, Md.

1st Lieutenant

Jones, Robert E, Ft Lewis, to USA Cml C Tng Comd, Ft McClellan.

To France

Hodges, Stanley W, Governors Is.
Murphy, Thomas W, New York.

2d Lieutenant

From Ft McClellan, to Station Indicated

Batten, James K, USA Cml Cen and Cml C Mat Comd (9710) Army Cml Cen.
Floyd, Richard L, USA Cml C Engr Comd (9727) Army Cml Cen.
Kawakami, Richard K, 50th Cml Plat, Ft Ord, Calif.
Krantz, George C, USA Cml C Arsenal, Pine Bluff (9712) Arsenal, Ark.
La Clair, Louis M, Hq Sixth USA (6000) Presidio of SF.
Ledee-Ramirez, Jacinto, 81st Cml Gp, Ft Bragg.
Lindquist, John K, USA BioWar Lab (9766) Ft Detrick.
Loving, Carson H, USA Cml Cen and Cml C Mat Comd (9710) Army Cml Cen.
Morgan, Charles D, jr, OP Rsch Gp (9706) Army Cml Cen.
Neel, Lee, III, USA Cml C Engr Comd (9727) Army Cml Cen.
Schwarz, John S P, USA Cml C Pr Gr Dugway (9771) Dugway.

CHAPLAINS CORPS—

Maj Gen Patrick J Ryan, C of C

Lt Colonel

Denelfo, Arthur J, Ft Knox, to USARAL.
Osborn, Ralph T, Cp Hanford, to 6th Rgn US ARADCOM, Ft Baker.

Major

Moss, Albert R, Lathrop, Calif, to Stu Det Hq Fifth USA, Chicago, w/sta Menninger Foundation, Topeka.

Captain

To Stu Det Hq Fifth USA, Chicago, w/sta Menninger Foundation, Topeka

Cashman, Emmett J, Ft Myer.
Johnson, Thomas S, Ft Devens.

TRANSPORTATION CORPS—

Maj Gen Frank S Besson, C of T

Colonel

Hart, Richard V, St Louis, to Sharpe Gen Dep USA, Lathrop.

Lt Colonel

Dillon, Mackin R, Dallas, Tex, to TUSLOG Det 33, Ankara, Turkey.
Damon, Marion L, Norfolk, to Hq Second USA, Ft Meade.
Fleming, Sam F, St Louis, to Atlanta Gen Dep USA, Forest Park, Ga.

Major

Christian, Averill L, New Orleans, to TUSLOG Det 33, Ankara, Turkey.
Brannan, Robert E, jr, Wash, to Hq Third USA, Ft McPherson.

Captain

Scott, William M, Lompoc, Calif, to US Engr Dist, Trans-East, Karachi.
Muttoni, Donald S, St Louis, to Stu Det USA Trans Sch, Ft Eustis.
Emerey, John R, New York, to USARAL.

1st Lieutenant

Ratcliff, Walter A, Ft Benning, to 2d Arm Div, Ft Hood.
Glotfelty, Charles H, Chicago, to Second US Vet Unit, Ft Meade, w/sta Zone 1, Balt more.

To 765th FA Bn, Ft Sill

Rothwell, John C, Ft McPherson.
Stephenson, Lamar V, New Orleans.

2d Lieutenant

Callaghan, George R, Ft Riley, to Off Stu Det USAAVNS, Ft Rucker.

From Ft Eustis, to Station Indicated

Berry, Louie G, USA Trans Aircraft Test and Spt Activity (9247) Ft Rucker, Ala.
Clarke, Allen C, 27th Trans Co (Car) Ft McPherson, Ga.
Craft, Gilbert R, USA Trans Terminal Comd Gulf (9220) New Orleans, La.
Evans, Mark, Hq USA Arty and Msl Cen (4050) Ft Sill, Okla.
Nicolas, Pierre J, 163d Trans Co (Lt Trk) Ft Sill, Oka.
Webster, Kenneth L, 666th Trans Co (Lt Trk) Ft Benning, Ga.
Wilderotter, Robert G, Brooklyn Army Terminal (9211) Brooklyn, NY.

MILITARY POLICE CORPS—

Maj Gen Haydon L Boatner, PM

Lt Colonel

To Korea

Goetz, Hugo G, Ft Gordon.
McNeil, Roy M, Chicago.

Captain

Berger, Newell J, jr, East Lansing, Mich, 504th MP Bn, Ft Gordon.

Col. Jenkins, McCoy Deputy; Col. Tyler CofS; Other Colonels Fill New Billets

COL. FRANCIS W. JENKINS, former DPC at Ft. Riley, Kans., has been named Deputy Post Commander at Camp McCoy, Wisc. Colonel and Mrs. Jenkins have one daughter, Georgiana, now attending Kansas University.

COL. O. Z. TYLER, JR., Ft Benning, Ga., Chief of Staff, will become CofS of the U.N. Command in Korea. He will be succeeded by Col. Robert H. York, now attending Harvard University.

COL. BAXTON E. SMALL, former Signal Training Regiment Commander, Ft. Gordon, Ga., has been named Chief of the Ft. Benning, Ga., Signal Section. He succeeds Col. Edward C. Coffin, jr., assigned to IX Corps Headquarters, Okinawa.

COL. OSMUND A. LEAHY, Commander of the 82d Air Borne Division's 1st Airborne Battle Group, 505th Infantry, Ft. Bragg, N. C., has been assigned to the Pentagon.

PL 810 Retirements

The Army has placed the following named National Guard and Reserve officers on the retired list upon their attainment of age 60 and completion of at least 20 years creditable service as provided under Title III, PL 810, 80th Congress:

Maj General

Sverdrup, Leig J.
Paxton, Alexander G.

Brig General

Reichmann, Francis J.
Mason, James B.

Colonel

Darling Mayo A; Gormsen, Harald F, NG; Drommond, Max E; Cannon, John F; Carder, Nathaniel S; McDonald, Frank J; Shreve, Charles U; Monroe, Harlan P; Nelson, William S, jr; Gill, Dewey F; Reitemeyer, John R; Burnett, Thomas C; Dorato, Lawrence F; Robinson, Bestor.

Lt Colonel

Carroll, Edward B; Ross, Carlos A; Strout, George H; Nye, Stephen G; Maxfield, Charles L, NG; Garth, Walter W; Seth, Chesley P; Predmore, Lester C; Rudley, Edward J; Wilkes, William C, NG; Kolb, Oscar I; Burke, John W; Harrington, Ralph B; Williams, Walter A; Fitzgerald, Roy G; Copenhaver, John K; Schuyler, George B; Connell, William E; Graves, Miles S; Grove, Starkey; Fuller, Oliver A; Lieber, George M; Smith, Courtland H; Merriam, Lucius B; Graham, Julian D; Powell, Clement J.

Major

Moore, Samuel W; Mullinix, Ray; Pinkerton, William R; Lappin, Chease R; Rhue, Ed C; White, Paul H; LeBay, William F; Browne, Robert E, jr; Hatt, Kendrick A; Cooke, Don A; Longenecker, Ernest A; Hamilton, Charles R, jr; Reichenauer, Edwin E; Thomason, Henry I; Holler, Carl A F; Sharp, Joseph C.

Captain

Thompson, Earl R; Grossman, Israel W; Jones, Clifford B; Angelillis, Paul; Fiedler, Robert H.

1st Lieutenant

MacConnell, Herbert; Godette, William F; Thornton, Horace E; Matthews, John W.

Chief Warrant Officer

Devlin, W-4 George W, NG.

WOMEN'S ARMY CORPS—

Col Mary L Milligan, Director

Major

Swigert, Camille B, Ft Lee, to USA Cml C Tng Comd, Ft McClellan.

Captain

Weir, Frances, (Cml C) New York, to US WAC Cen, Ft McClellan.

CHIEF WARRANT OFFICERS—

Martin, W-2 William R, Ft Sill, to Stu Det US ARADSCH, Ft Bliss.
Plante, W-3 Margaret J, Ft Lee, to Hq First USA, Governors Is.
White, W-3 Mary P, Wash, to QM Sch USA, Ft Lee.
Fleming, W-2 Ewell S, Ft Bliss, to 549th AAA Bn, Thule, Greenland.
Peters, W-2 Gordon K, Ft Hamilton, to 7th AAA Gp, Thule, Greenland.
Dooley, W-3 Walter M, Ft Huachuca, to TUSLOG Det 4, Sinop, Turkey.
Clower, W-2 Ernest E, Pittsburgh, Pa, to Hq US ARADCOM, Ent AFB, Colo.
Smith, W-2 Donald F, Ft Gordon, to 7th Sig Svc Bn, SHAPE, Paris.
Kirkland, W-2 Clifford E, Ft Bragg, to TUSLOG Det 4, Sinop, Turkey.
Phillips, W-2 James O, Ft Bliss, to 28th Arty Gp, Selfridge AFB.
Collier, W-4 Robert P, Concord, NY, to USA Inf Cen, Ft Benning.
Cardwell, W-3 Clifton G, Jeffersonville, Ind, to 6th Armd Cav Regt, Ft Knox.
Kleeb, W-2 Frederick J, Ft Bliss, to 18th Arty Gp South Park, Pittsburgh, Pa.
Blanks, W-2 Isaac R, Ft Bliss, to 28th Arty Gp, Selfridge AFB, Mich.

To Germany

Lloyd, W-2 Arthur H, Ft Knox.
Barnett, W-2 Jessie F, Aberdeen Pr Gr, to USASETAF.

To Korea

Lindsey, W-4 William R R, Anniston, Ala.
Greene, W-2 Peter P, Ft Bragg.
Jones, W-2 Glenn W, Ft Polk.
Lawson, W-2 Albert H, Ft Benning.
Ifland, W-2 William J, Ft Lewis.
Liles, W-3 Eugene V, Ft Bliss.
Bartow, W-3 Leroy V, Ft Polk.
Driskill, W-3 John D, White Sands Pr Gr, N Mex.
Barnett, W-2 Ralph E, Ft Knox.
Davis, W-2 Ross R, Ft Meade.
Legro, W-2 Wilbur H, Aberdeen Pr Gr, Md.
O'Neal, W-2 Dock L, Ft Knox.
Spiller, W-2 Roland L, Ft Polk.
Vickers, W-2 Elvin C, Selfridge AFB, Mich.
Wilson, W-2 Edward L, Ft Bragg.

To France

Spellman, W-2 Clarence F, Ft Sill.
Boerbon, W-3 Robert F, Ft Leonard Wood.
Kent, W-2 Jesse M, Ft Leavenworth.

RETIRED—

Major

Asbat, Julianna, ANC.

Captain

Fralick, Douglas S, pd (60%) fr temp disab ret list.

1st Lieutenant

Martini, Paulina M, pd (90%) fr temp disab ret list.
Buhler, James N, Inf, pd (100%).

Chief Warrant Officer

Williams, W-2 Bernard E, AGC, pd (80%) as W-4.

Retired Upon Application

Lt Colonel

Glade, Kenneth, Arty.
Tison, Gerald J, Arty, as Col.

Major

Keith, Jack B, Sig C.
Breezley, Henry F, Ord C, as Lt Col.

Captain

Vineyard, Henry C, jr, Arty, as Maj.

Chief Warrant Officer

Creel, W-3 James C, CE, as Lt Col.
Morris, W-3 Claude, W, QMC.
Lyon, W-3 Frederick M, CE.

OFFICERS ADVANCED ON RET LIST—

Schoenthaler, WO George W, adv to CWO, W-4.

OFFICERS ON TEMP DISAB RET LIST—

Captain

Anderson, Philip (30%) Mil Records corrected.

1st Lieutenant

Williams, Gertrude E, WAC, (40%).

Chief Warrant Officer

Clark, W-2 Harold I, TC (50%).
Roskuszka, W-2 Roman S, AGC (80%).

OFFICERS REMOVED FR TEMP DISAB RET LIST—

Gruber, Capt Andrew F, AUS.

RESIGNED—

Captain

Gausepohl, Elmer B, MSC.
Fooshe, James F, 3d, Inf.

1st Lieutenant

Petley, George S, Inf.
Bethke, Robert L, QMC.

PROMOTED IN RA—

To Captain

W/DR as indicated:
Turgeon, Beatrice L, ANC, 19 Apr '58.
Pelton, Ella M, ANC, 24 Apr '58.
Wilkey, Mildred E, ANC, 24 Apr '58.

To 1st Lieutenant

W/DR as indicated:
Pryor, James M, jr, Arty, 19 Apr '58.
Bush, Charles E, Arty, 21 Apr '58.
Garcia, Eliseo J, Arty, 24 Apr '58.
McBride, David M, Armor, 24 Apr '58.
Turner, Joseph E, jr, 25 Apr '58.

RA PROMOTIONS CONFIRMED—

To Colonel

Blankenship, Francis R, QMC.

To Lt Colonel

Chapman, G L, ANC
Hogan, M L, ANC
Kornfeind, H A, ANC
Ryan, B M, AMSC
Sheehan, H R, AMSC
Tipton, D G, AMSC
Ulom, M M, ANC

To Major

Anderson, R C, ANC
Bacior, A, ANC
Bair, C E, ANC
Baker, M, ANC
Barber, P A, ANC
Barker, M R, ANC
Belsit, H, ANC
Benedict, M B, ANC
Bevins, L M, ANC
Boles, C G, ANC
Brazeal, L P, ANC
Briggs, W M, ANC
Brookens, T B, ANC
Clarke, G R, ANC
Classen, G M, ANC
Crittenden, E E, ANC
Donnedy, M F, ANC
Donovan, M E, ANC
Dumas, M, ANC
Douglas, S B, ANC
Eblen, T H, Arty
Egan, M M, ANC
Eiler, K E, CE
Eisele, M M, AMSC
Enquist, V A, ANC
Fels, D B, ANC
Fowler, L I, ANC
French, I J, ANC
Greaves, F L, Arty
Guest, R, ANC
Haydel, J E, ANC
Houston, E F, ANC
Judd, F E, ANC
Kroyer, J M, MC
Kydd, M W, ANC
LaMarre, J B, CE
Lillard, E L, ANC
Lionais, I, ANC
Malone, R E, ANC
Maxwell, M H, ANC
Menold, M V, ANC
Moultrie, M L, ANC
Nelson, E M, ANC
Pittman, F V, ANC
Ross, M C, ANC
Ryan, P, ANC
Shepherd, E E, ANC
Sipple, B I, ANC
Terry, T E, Inf
Thompson, I M, ANC
Tinkle, E F, ANC
Tollefson, M E, ANC
Whitehurst, M E, AMSC
Wilde, E A, ANC
Williams, A L, ANC
Wink, A R, ANC
Wuerdinger, G E, ANC
Yancey, M J, ANC
Young, M E, ANC
Younger, M M, ANC
Zak, H L, DC
Zalesney, N J, ANC

To Captain

Albritton, H H, Arty
Bailey, J, Inf
Benefield, R O, Arty
Brown, J C, SigC
Burk, F E, CE
Charles, C H, CE
Cooper, J L, ANC
Cross, C E, Inf
Criswell, D L, Arty
Davis, B K, ANC
Esser, A C, CE
Gardes, G H, Inf
Goodson, A McL, Inf
Grugin, W E, Inf
Hadaway, J L, Arm
Hardwick, W E, MSC
Holland, R L, Inf
Holland, W D, MSC
Imlach, E H, ANC
Ingrassia, M J, QMC
Johnson, R L, Inf
Keating, J J, jr, OrdC
Keesling, E L, Inf
Kelly, L R, Arty
King, H J, ANC
Knotts, N D, Arm
Leeper, J J, TC
Lewis, J B, Arty
Lichtenstein, D L, SigC
Longstreet, J M, CmlC
Meader, G S, jr, SigC
Milner, H G, SigC
McIlwain, G W, Inf
Payne, H D, Inf
Reed, P N, Inf
Schlemmer, R M, Inf
Schrepel, M H, Arty
Smith, A McD, Inf
Spieldoch, R B, CE
Stafford, M G, Arm
Steidl, W R, Inf
Stoddard, R N, Arty
Uttinger, J W, Arm
White, M E, SigC
Williams, F D, FC

To 1st Lieutenant

Dunkelberger, W F, Arty
Green, D E, OrdC
Greer, R B, Arty
Hornish, W E, Inf
Hrncir, O T, QMC
Justiss, R E, Arty
Applewhite, R, QMC
Brooks, L A, QMC
Brown, R V, Arty
Davis, V K, CE
Dill, B M, QMC
Drexler, C H, CmlC

TEMPORARY PROMOTIONS—

To Captain

Polanski, Joseph T, MPC.

To 1st Lieutenant

Oehmler, R M, Arty
Stoddard, T D, SigC
Buhler, J N, Inf
Givhan, W H, Inf
Leigh, G M, OrdC
Hick, W T, jr, OrdC
Martin, D R, Arm

APPOINTED IN RA—

Captain

Peterson, James H, DC.

HONORABLY DISCHARGED—

Haviland, Lt Col George S, CE.
Golden, Capt Lester J, jr, Inf.
Boutin, 1st Lt Maurice A, CE.
Norman, CWO W-3 Joseph N, sr, AGC.

BRANCH ASSIGNMENTS—

Reisner, Lt Col Raymond W, fr Inf to FC.
Watford, 1st Lt John H, fr CE to FC.
Clark, 1st Lt Gene E, fr MPC to Armor.
DiValentino, 1st Lt Leo E, fr TC to Inf.
Renner, 1st Lt William D, fr Inf to Sig C.

—Continued on page 20

SCHOOL AND CAMP DIRECTORY

The Schools and Camps listed below are effectively equipped to care for the educational and recreational needs of the children of members of the services and this Directory is recognized as an authentic and reliable aid to service parents in solving the problem of child education. For details as to the Schools listed in this Directory address them directly or communicate with the Army Navy Air Force Journal Dept. of Education, 1710 Conn. Ave., Washington 9, D. C.

ALABAMA

MARION INSTITUTE

117th year. Fully accredited four-year Preparatory School and Junior College in the heart of the Deep South. Special preparation for Army, Navy and Air Force Academies. Fully Military with Senior R.O.T.C. unit. Sports. Mild climate. Small classes. For view book write:

The Registrar, Marion Institute, Box J, Marion, Alabama

CALIFORNIA

MT. LOWE MILITARY ACADEMY

BOYS 8-14

- Expert Supervision
- Accredited Academic Training
- Jr. Military Training, Cadet Unit Approved by State Adjutant General
- Athletic & Recreational Activities

$85 Per Month

608 W. Palm St. Altadena, Calif. SY 4-5079
Det. A Maj. J. H. Dargin, President

DIST. OF COLUMBIA

Sullivan School

Effective and thorough preparation for West Point, Annapolis, Air Force and Coast Guard Academies, and all colleges. Summer Course for Congressional competitive appointments to the service academies starts June 10; Fall Course, September 16. Catalog on request. Wendell E. Bailey, USNA '34, Principal, Box J, 2107 Wyoming Ave., N. W., Washington 8, D. C.

COLUMBIAN

"The Service-Academy Prep"

Intensive, individualized preparation for West Point, Annapolis, Air Force Academy, etc., all civilian colleges. Small classes. How-to-study training.
1957 RECORD, full-year students: over 90% of all candidates for each W.P. and Annapolis passed exams; 5 of our 6 total W.P. competitors won. 45 of our 50 total Annapolis competitors won. Our 20 total A.F.A. candidates won 10 principal appointments & 2 alternates. *Summer School—June & July.*
Box A, 1811 Biltmore St., N.W., Washington 9, D. C.

GEORGIA

GEORGIA MILITARY ACADEMY

8 miles from Atlanta—Winter and summer school. R O T.C.—Highest government rating. Accredited. Prepares for all colleges and the national academies. Separate Junior School, first thru seventh grades, limited to 100 boarding cadets. Postgraduate course. All major sports. Required attendance at gym classes. Cadets live in small groups with teachers. Moderate rates. Write Col. W. P. Brewster, College Park, Ga.

MARYLAND

SEVERN SCHOOL

Thorough preparation for colleges, technical schools, Service Academies. Accredited. Grades 7-12 and one-year post-graduate. Small classes. Athletics. 45th yr. Catalog.

Paul J. Kesmodel, Box 100, Severna Park, Md.

Hannah More Academy

Now Observing Its 125th Anniversary

Girls, grades 7-12. Episcopal. Boarding and day. Accredited. College preparatory. Two plans of study. Emphasis on study techniques. Small classes. Individual guidance. Music, art, riding, sports, cultural advantages of Baltimore and Washington. Established 1832. Catalog.

Catherine Offley Coleman, M. A., Hdm.
Reisterstown 8, Maryland

NEW YORK

BRADEN'S Established 1883

CORNWALL-ON-HUDSON, N. Y.

Personalized preparation for all Service Academies and College entrance requirements. Enrollment limited to 45. Success after entrance assured by Advance Course. Summer Course for competitive exams. Catalog.

LT. GERALD J. SULLIVAN, Ret., Principal
H. VINCENT VAN SLYKE, Executive

NEW YORK (cont.)

★ THE MANLIUS SCHOOL ★

Accedited college preparatory and 7th and 8th grade. Military ROTC. Ski platoon. Tutorial assistance included. Close supervision of study. Students grouped by scholastic ability. Fall, winter, spring sports. 125 acre campus. For "Tutorial Method" and catalog, address

ROBERT M. WEEKS, Dir. of Admissions
MANLIUS SCHOOL, MANLIUS, N. Y.

PENNSYLVANIA

VALLEY FORGE MILITARY ACADEMY

"At the Nation's Shrine"

One of America's Most Distinguished Military Academies. Small Classes. High School and Junior College courses. Fully accredited. Arty., Cav., Infantry, Band, Senior Division ROTC. Catalog.

BOX V, WAYNE, PA.

SOUTH CAROLINA

CARLISLE MILITARY SCHOOL

Develops manly men through cultivation of physical, mental, spiritual qualities. Small classes. Pre-Aviation course. Boys from 20 states. All sports. Cadet Band. Non-sectarian. Also sub-freshman dept. 7th-8th grades. Rates $930. Catalog on request.

Col. Jas. R. Risher, Headmaster, Bamberg, S. C.

TENNESSEE

SEWANEE MILITARY ACADEMY

A division of the University of the South

A College Prep School On a College Campus On a Mountain Top | An Episcopal School ROTC Honor School Benwood Scholarships

Fully accredited. Grades 8-12. Small classes. All sports: gymnasium, indoor pool. 91st year. For catalog write: Col. Craig Alderman, Supt., Box A, Sewanee Military Academy, Sewanee, Tennessee.

VIRGINIA

Fishburne MILITARY SCHOOL

18% of Enrollment are sons of Service Officers

A distinguished military school for the young man seriously concerned with adequate preparation for college. Accredited since 1897. Grades 9-12. Highest ROTC rating. Summer School. Catalog. Colonel E. P. Childs, Jr., Supt., Box J, Waynesboro, Virginia

FORK UNION MILITARY ACADEMY

★ Our ONE SUBJECT PLAN of study in Upper School (grades 9-12) has increased honor roll 50%. Develops concentration. Fully accredited. ROTC highest rating. 17 modern buildings. 2 completely equipped gyms. 2 indoor pools. Excellent health record. Junior School (grades 4-8) has separate buildings, gym, pool. Housemothers. 60th year. For ONE SUBJECT PLAN booklet and catalog write: Dr. J. C. Wicker, Box J, Fork Union, Va.

STAUNTON MILITARY ACADEMY

Founded 1860

In Beautiful Shenandoah Valley. Thorough college preparation; fully accredited. Individual guidance. Band. All sports. 2 gyms. Pool. Fine health record. Fireproof buildings. Separate Junior School. Illus. Catalog write Supt. S.M.A. Box W, Staunton, Va.

BASIC COURSE R.O.T.C. BY U. S. ARMY INSTRUCTORS.

SERVICE FAMILY NOTES

GENERAL RANDOLPH McCALL PATE, commandant of the Marine Corps, (left) and Col. and Mrs. Kenneth A. Jorgensen enjoy a chat at the dinner dance given by the Marine Officers' Wives' club at the Army-Navy Country club. Mrs. Jorgensen was a member of the hostess committee.

ICAF "Farewell"; Other Clubs Tell Plans

THE WOMEN'S CLUB OF THE INDUSTRIAL COLLEGE OF THE ARMED FORCES will hold its "farewell" luncheon in the main ballroom of the Ft. McNair Officers' Club Tuesday, 13 May, the climax to the year's activities of the wives of the officers of the 1957-58 class.

Mrs. Louise Brewer will present a showing of her distinctive and original hat creations, which will be modeled by ICAF wives.

DEPUTY CHIEF OF STAFF FOR LOGISTICS OFFICERS' WIVES CLUB will hold its monthly luncheon at Patton Hall, Ft. Myer 21 May, when Mrs. Lou G. Van Wagoner and ladies of the Financial Operations Directorate will be hostesses.

The Drama Group of the Club will present a scene from the play, "The Women," under the direction of Mrs. Robert B. Taylor. Those taking parts include Mesdames Charles Davis, M. L. Levey, Bernard Mathews, R. G. Tetu and C. H. Fuller.

JANGO WILL HOLD a "coffee" Tuesday, 20 May at 1:30 a.m., in the Crystal Room, Patton Hall, Ft. Myer, when Lt. Gen. Raymond A. Wheeler, USA-Ret., veteran of the China-India-Burma theater in WWII and Engineering Advisor to the World Bank, will speak on "The Suez and Its Future Developments."

On 13 May at the District of Columbia Medical Society Auditorium at 8 p. m., JANGO will hold its capping ceremony for Nurses' Aides and Canteen girls, when the Talbott Cup and Plaque will also be presented to two outstanding Jangos. VAdm. Alfred C. Richmond, Commandant of the Coast Guard will be the speaker.

THE JUNIOR CHAPTER of the Daughters of the U. S. Army of Northern Virginia 10 May will hold a hamburger luncheon, 11:30 a.m., at Wainwright Hall, Ft. Myer, Va. Following the luncheon will be a business meeting to discuss plans for the picnic for the West Point cadets. Girls planning to come to the picnic must attend this meeting.

DAUGHTERS OF THE U. S. ARMY held their last luncheon meeting of the season at the Army and Navy Club 5 May when Lt. Gen. Raymond A. Wheeler spoke on "The Opening of the Suez Canal After the Trouble of 1956." He was assisted by Col. Jack H. Connor, Engineer Consultant of the World Bank, who showed pictures of the raising of sunken ships in the Canal.

Following luncheon, a business meeting was held and the election of National officers, the results of which will be announced in the Fall. Mrs. Charles L. Bolté, President of the Washington Chapter, announced that the DUSA fashion show luncheon will take place 7 October.

MEDICAL SERVICE WIVES' CLUB will hold its final luncheon of the season Thursday, 15 May, at 12 noon at the Officers' Club of the National Naval Medical Center, Bethesda, Md., when officers for the coming year will be installed.

ROA TEA — Wives of delegates to the Washington State Department, Reserve Officers Association convention were recent guests at a tea at the Governor's mansion. Here, Mrs. Joseph Cherry, coordinating chairman for women's activities at the convention, pours for Mrs. Albert D. Rosellini and Mrs. William W. Quinn, wife of the Ft. Lewis and 4th Infantry Division commander.

Youngsters Win Campus, Scout Honors

MISS JULIA H. COATES, daughter of **COL.** (USA-Ret) and **MRS. HARRY L. COATES** of Lexington, Va., is one of 18 junior students at Mary Washington College of the University of Virginia at Fredericksburg, elected to the Cap and Gown honor society, qualifications for which are based on scholarship, leadership and service.

MISS CHARLOTTE RICHARDSON, daughter of **LT. COL.** and **MRS. W. D. RICHARDSON** of the Memphis General Depot, U. S. Army, was crowned Queen of the Depot at a gala Spring dance by the Commanding Officer, **COL. WILLIAM D. BUCHANAN,** recently. She and her attendants will ride on the leading float in the Armed Forces Day parade.

RAYMOND B. FIREHOCK, JR., son of **COLONEL** and **MRS. FIREHOCK** of Army Chemical Center, Md., and a sophomore at Yale University, has been awarded the title of "ranking scholar" for the second year. The title is the highest academic recognition made to Yale undergraduates.

EAGLE SCOUT FRANK MESZAR, 3d, 13-year-old son of **LT. COLONEL** and **MRS. MESZAR** of Ft. Benning, recently presented his mother with a miniature Eagle pin, upon receiving his own Eagle Award.

20% Pension Boosts For 100,000 Widows Are In Sight; Confederates Included

Pension increases of more than 20 per cent for 100,000 widows and children of Spanish-American War, Mexican War, Civil War and Indian War veterans, previously approved by the House, have been passed by the Senate.

The bill, H.R. 358, now goes to a Conference Committee to iron out differences between House and Senate versions.

Under the Senate bill, the Spanish-American War, Civil War and Indian War widows' pension rate will be raised from $54.18 to $65 per month for widows who are 70 years old or older. If a widow was the wife of the veteran during his period of service in these wars, the rate would be increased from $67.73 to $75 per month. Mexican War widows will receive a pension boost from $52.50 to $65 per month.

Pensions for children of these veterans would be increased proportionately.

Included in the Senate version of the bill is a provision for payment of pensions to the widows of Southern Civil War veterans at the same rates as provided for widows of the Union Forces. There are an estimated 1,000 Confederate widows who could qualify under the bill.

The bill, as previously passed by the House, provided a single rate of $75 per month for widows of veterans of the Spanish-American War, including the Boxer Rebellion and the Philippine Insurrection. Similar bills were introduced during the 84th Congress, but failed to pass the Senate.

VOLUNTEER WORKERS. Mrs. Madelyn Keeler and Mrs. Elizabeth Hill present at Dobbins AFB, Ga., officers wives their Red Cross certificates. The women took the Grey Ladies course and upon completion of their hospital training they received their caps and pins. These ladies who volunteer their time at Kennestone Hospital in Marietta, Ga., are: L to R—Mrs. G. M. Collins, Mrs. J. L. Sullivan, Mrs. W. L. Cochrane, Mrs. W. E. Brown, Mrs. Madelyn Keeler, Red Cross, Mrs. Elizabeth Hill, Red Cross, Mrs. J. T. Biggerstaff, Mrs. G. W. Eckridge, Mrs. R. H. Gallimore, and Mrs. J. L. Taylor.

Service Wives Groups Around The World

Mrs. Robinson Is Hostess

Mrs. Alfred A. Robinson, wife of Raritan Arsenal, N. J. Commander, Colonel Robinson, recently gave a reception and luncheon in honor of Mrs. Floyd A. Hansen, wife of Major General Hansen, Ordnance Corps Field Service Division Chief.

Mrs. Stryker Is President

Mrs. William B. Stryker, Honorary President of the Medical Officers' Wives Club introduced Mrs. Marvin A. Ware, President, at a recent election luncheon at Chateau de la Mothe, France.

Other officers are: Mrs. Charles R. Kinney, Vice-President; Mrs. Fred Levens, Secretary; and Mrs. Ebbert H. Hanshaw, Treasurer.

Evreux-Fauville Tops Goal

The American Red Cross Fund Drive and Membership Campaign at Evreux-Fauville AB, France, zoomed over its goal of $4,000 to attain contrubution, of $6,140,39. Lt. Col. Nelson P. Cramer was Project Officer. A benefit given by the OWC brought in $2,108.60.

Army Wives at Naval Base

Army Signal Supply Agency Officers' Wives Club had their April luncheon at the Officers' Mess, Philadelphia Naval Base. New officers are:

President, Mrs. E. E. Lehman; First Vice President, Mrs. J. C. Woodburn; Second Vice President, Mrs. P. L. Stokes; Secretary, Mrs. J. R. Kelm; and Treasurer, Mrs. J. L. Riggins.

Mrs. Walker Is Mrs. Florida

When Lt. Col. Joe Walker, USAF, comes home in the evening, he is greeted by "Florida's most outstanding homemaker."

She is his wife, Shirley Jo, recently chosen as "Mrs. Florida" at a states competition in Miami.

The Walkers reside at 3602 Ibis Drive, Orlando. Colonel Walker is assigned to Orlando AFB.

Alameda Center Opens Thrift Shop

Col. Donald L. Bierman, Commanding Officer, Alameda, Calif., Administration Center, performed the Ribbon Cutting Ceremony recently at the opening of a Thrift Shop, under management of the Officers' Wives. Present at the ceremony were Mrs. Donald Bierman, Mrs. Carl Weaver, Manager of the Shop, Mrs. L. Colvin, Secretary, Mrs. Arthur Outlaw, Mrs. Oscar Easton and many of the officers and their wives.

TRANSPORTATION CORPS' Womens Club, Ft. Myer, Va., elects new officers. They are, left to right: Mesdames W. L. Burt, Corresponding Secretary; F. M. Eggan, Treasurer; R. A. Smoak, First Vice-President; Reuben E. Wheelis, President; R. S. Hahn, Second Vice-President; A. J. Griggs, Recording Secretary; and L. A. Osborne, Assistant Treasurer.

Service Weddings and Engagements

COL. (USAR) and Mrs. Anthony John Brody of Watertown, Conn., announce the engagement of their daughter, Elizabeth Grace, to Midshipman Eugene Elbert Lindsey, USNA, son of the Commander, Submarine Force, Pacific Fleet, RAdm. (USN) and Mrs. Elton Watters Grenfell. His late father was LCdr. Eugene E. Lindsey, USN, who was lost at the Battle of Midway in WWII.

Miss Brody was graduated from Syracuse University in 1957, where she was a member of the Kappa Alpha Theta sorority, the Boars Head dramatic society, and the Syrafins swimming group. Grandson of Dr. and Mrs. Clarence E. Cronk of Honolulu, T. H., and Mrs. Elbert P. Lindsey of San Diego Calif., and the late Mr. Lindsey, Midshipman Lindsey will be graduated from the U. S. Naval Academy on 4 June. He attended Punahou School, Honolulu, the Coronado High Schol and was graduated from St. Stephen's School, Alexandria, Va., before entering the Naval Academy.

The wedding is planned for 4 June at St. Anne's Episcopal Church, Annapolis, and the new ensign will be assigned to the destroyer USS Compton.

TUBBS-HERNDON — Col. and Mrs. Carl Bascombe Herndon, Hq. Garmisch Sub-Area, APO 172, N. Y., announce the engagement of their daughter, Charlotte Nesbit, to Ens. William Bennett Tubbs, USN, son of Mrs. Helen Louise Tubbs of Salinas, Calif., and the late Mr. Donald Bennett Tubbs.

Photo by Ernst
Miss Herndon

Miss Herndon attended Mary Washington College of the University of Virginia at Fredericksburg, the Salve Regina College, Newport, R. I., and the Munich Branch of the University of Maryland. Her fiance was graduated from the University of California, Berkeley, where he was a member of the Sigma Chi fraternity, and from the Naval Officer Candidate School at Newport. He is currently serving aboard the cruiser USS Des Moines, flagship of the Sixth Fleet Mediterranean.

The wedding is planned for July at Garmisch, Germany.

SEELY-GREEN—Col. and Mrs. Lynell W. Green of Ft. Carson, Colo, announce the engagement of their daughter, Patrica, to 2d Lt. William B. Seely, son of Col. (Ret.) and Mrs. Theodore A. Seely, sr. of San Francisco.

Miss Green

The bride-to-be attended the University of Georgia and is a member of the Ft. Benning, Ga., Chapter of the Daughters of the U. S. Army. Lieutenant Seely is a 1957 graduate of the U. S. Military Academy and is now assigned to the 325th Battle Group at Ft. Benning.

The wedding is planned for early June at Ft. Carson.

OSMON-MOTTER — 1st Lt. Patricia Motter, USAF, was married to Capt. Kent Osmon, MC, USAF, at the Base Chapel, Sheppard AFB, Tex., recently.

The bride was given in marriage by Lt. Col. Russell L. Redmond and attending her were 1st Lt. Jane Hightower and Mrs. Lloyd Wogsland. Capt. Edward L. Alexander, jr., served as best man and Capts. R. G. McCleary and W. A. Frey were groomsman and usher.

The bride is a graduate of Drake University, Des Moines. Dr. Osmon is a graduate of Stanford University and the University of Southern California Medical School, having completed his residency at the Los Angeles County Hospital prior to entering the U. S. Air Force. Since then, he has been graduated from the USAF School of Aviation Medicine.

Upon their return from a Southwest honeymoon, the couple will reside at Wichita Manor, Wichita Falls, Tex.

MILLS-GREEN—Mr. and Mrs. Joseph L. Green of Greenville, Ohio, announce the engagement of their daughter, Joan Beverly, to Dr. Marion E. Mills, son of Col. and Mrs. Marion L. Mills of Silver Spring, Md.

Miss Green

Miss Green, a graduate of Ohio State University, where she was a member of the Alpha Xi Delta sorority, is now a teacher in the Columbus, Ohio Public School System. Doctor Mills, who is a senior student at Ohio State University College of Dentistry, will begin a three-year residency in Oral Surgery at the University of Michigan next Fall. He is a member of the Phi Gamma Delta, Psi Omega and Omega Kappa Upsilon fraternities.

The wedding is planned for 31 May.

COLE-WILSON—Miss Betty Jo Wilson, daughter of Maj. and Mrs. Frank A. Wilson of Ft. Huachuca, Ariz., and 3812 West Fleetwood Lane, Glendale, Ariz., became the bride of Mr. Perry Franklin Cole 5 April, in a candlelight ceremony at the First Methodist Church, Temple, Ariz. The bridegroom is the son of the late Mr. and Mrs. George W. Cole.

Mrs. Cole
Photo by D. Zudell

The bride chose her aunt, Mrs. O. L. Murray, jr., as her matron of honor, and Miss Joan Spohr of Chicago as her maid of honor. Mr. Jerry E. Cole served as his twin brother's best man and ushers were Messrs. James Miller and Edward Sipes.

Chaplains Honor Cardinal Spellman

The Military Chaplains Association has presented its annual award for distinguished service to Francis Cardinal Spellman, Archibishop of New York and Catholic Vicar of the Armed Forces.

Presentation was made at the Association's recent three-day conference in New York City, attended by more than 1,000 military chaplains of all denominations. As Military Vicar since 1938, Cardinal Spellman leads the Military Ordinate, with spiritual jurisdiction over 3 million Catholics in the Armed Forces and their families.

AID TO ORPHANS. Mrs. Charles D. Flinn, right, representing the Hui O Wahine Fort Shafter Officers' Wives Club, presents a check of $250.00 to Mrs. I. D. White, wife of General White, Commander in Chief, U. S. Army, Pacific. The money contributed by the Officers' wives will be donated to orphanages in Seoul and Pusan, Korea. Mrs. White was presented a scroll in July 1957 by the Mayor of Seoul in appreciation for outstanding and humanitarian service to Hwa-Sung Babies Home in Seoul.

NEW 3d ARMY CG, Lt. Gen. Clark L. Ruffner, Ft. McPherson, Ga., has his third star pinned on at ceremonies at Ft. Monroe, Va. General W. G. Wyman, CONARC GC, and Mrs. Ruffner do the honors. The two generals first served together as lieutenants of cavalry at the Presidio of Monterey, Calif., in 1924.

President Nominates USMA '58 Grads

From page 2—

Edwards, W A, 3d
Eliot, John H
Emmons, James E, jr
Evans, John G
Evans, Joseph A
Evans, Roy T, 3d
Eveleth, Barry P
Fagg, William L, jr
Falola, Gennaro J
Farr, Lorin B, jr
Farrar, Melvin H
Fernandez, C E, jr
Finkenaur, R G, jr
Fisher, Eugene A
Forman, Thomas A
Forney, Donald M
Forster, Thomas A
Foster, Robert R
Foulkes, W W, 3d
Franklin, Richard G
Franks, Francis J
Frick, James A
Gall, Robert P
Ganey, William G
Garlick, Richard D
Gell, Richard W
Gennaro, Louis B
George, John D, jr
Giallourakis, Bill C
Gibbings, Leslie G
Gillette, W P, 3d
Giuliano, Robert W
Glover, Charles W, jr
Godbey, James A
Gongola, Victor J
Goodenough, F W, jr
Goodman, Gordon L
Gordon, Henry J
Graf, William S
Graves, Gary P
Graves, Richard G
Griffin, Turner D, jr
Grimm, Rupert E
Groh, Peter J
Groves, Richard N, jr
Gustitis, Norman L
Hale, Edward G, jr
Hall, Fred W, jr
Hall, George M, jr
Hall, Harrell G, jr
Hall, James B
Hamilton, Bruce McC
Hankee, James H
Harlem, Frank M, jr
Harry, William L
Harvey, Thomas H, jr
Hattler, Robert M
Haushill, Paul W
Hayden, LeRoy R, jr
Haynes, Ashton M, jr
Henninger, Kermit M
Hepner, Theodore W
Herberger, Kenneth S
Herren, John D
Hidalgo, Peter D
Higgins, Robert M
Hill, John R, jr
Hill, Orland K
Hirata, Richard M
Hitchcock, W A, jr
Holecek, John F
Howard, Terence
Hruby, Dale E
Hubbard, H J, III
Hudson, Ronald E
Huff, George C
Hulsman, Norbert A
Hultzen, Robert L
Hunt, Larry H
Huskinson, Robert R
Hussey, George E
Hutson, Heyward G
Hutton, Paul C, III
Isaacson, John L
Jackson, Strube J
Jahn, Harvey R, jr
Jasaitis, Edward J
Jaschen, Daryl G
Jenkins, H B, III
Johnson, Bradley J
Johnson, Donald W
Johnson, Herbert R
Johnson, Hugh P
Johnston, A, 3d
Jones, James H
Jones, Lincoln, 3d
Julian, Robert H
Katz, Joseph J
Kelly, Thomas J
Kernan, James J
Keyes, Joseph D
Kirk, Mahlon
Kirkegaard, M L
Kirkpatrick, Roy S
Kittelson, Richard D
Klempnow, P L J
Kloskowski, R S
Kosmider, Gary L
Koster, Brian L
Kramp, Harry R, jr
Kulik, Frederick W
Kusek, Leonard J
Kyle, David S
Lager, Kenneth E
Lancaster, George N
Lane, Glenn A
Larson, John R
Lawton, George C
LeMere, Charles E
LeTowt, Z J, 3d
Levasseur, J J, jr
Lewis, Jerome C
Lindquist, Robert E
Loffert, John W
Lohr, Kenneth A
Looney, Thomas C
Loughborough, D S, jr
Luman, Joseph C, jr
Lupi, Joseph A
Lynch, Richard T
Lynne, John H
Lyon, Harold C, jr
MacLeod, Albert D
Mace, Arthur F
Madigan, John J, 3d
Mahler, Michael D
Makowski, Paul
Maliska, Thomas P
Malone, Lawrence M
Manges, Duff G, 3d
Manos, John P
Marshall, Willie J
Martin, Cary W
Martin, Don, jr
Mason, Alfred R
Mason, Thomas M
Mathews, Billy F
Mathis, Robert N
Matsumoto, Robert J
Matthews, Edward W
Maxson, Stanley A, jr
May, Jack C
Mayer, Frederick F
McCaffrey, William J
McCauley, J W, jr
McCormack, L R
McGrew, Palmer
McLean, William T
Mellin, James P
Melott, Robert A
Merrill, Will G, jr
Michael, George R
Mignano, Bruce P
Miles, Frank W
Miller, Charles A
Miller, Milton L
Miller, Robert H
Miller, William R
Milspaugh, Peter E
Mitchell, Gerald C, jr
Moentmann, D T
Montgomery, K H
Moore, Charles S
Moore, Olin J
Moore, Robert J
Morgan, Hugh W
Morgan, James B
Morgan, Thomas D
Morrison, John W
Moscatelli, Robert G
Murphy, William I
Myers, Samuel L, jr
Nadal, Ramon A, 2d
Nardi, Anthony P
Nelson, Ola R
Nidever, David F
Nowak, John A
Nuffer, F L, jr
Nun, John B
O'Barr, Gerald L
O'Quinn, G D, jr
Oberg, Dick S
Oelke, Karl E
Ofgant, Edwin I, jr
Olson, Ronald C
Ordway, Roderic E
Orr, Thomas L
Oxrieder, Charles H
Packad, Bruce S
Paes, Joseph A
Palladino, Donald J
Palmer, John L
Parker, William L
Parks, William R
Parsons, William D
Payne, Garth H, jr
Pearsall, Max G
Peck, James W
Pedersen, Millard L
Pellegrini, B J
Penczer, Peter A
Pensiero, Alexander J
Perreault, L F
Peters, John W
Plaue, Walter M
Pointer, R W, jr
Powers, Davies R
Prunitsch, Karl F
Pryor, Philip A
Puscheck, Herbert C
Ramsden, James H
Rave, John S
Raymond, John A
Rector, Zane K
Reid, Loren D
Reidy, Richard F, jr
Reilly, John F
Reynard, Richard L
Reynolds, William M
Rhodes, Robert G
Riggan, R B, jr
Riordan, M W, jr
Roberts, Donald J
Robertson, Cloin G
Robertson, George R
Robinson, Kelly E
Rodenberg, L B, jr
Roe, John H, jr
Roosma, Garret G
Roosma, William A
Rupprecht, Dennis A
Saint, Crosbie E
Salisbury, Alan B
Sampson, John B
Sands, Thomas A
Scales, Eugene J
Schaffer, John A
Schneider, John W, jr
Schonberger, Paul T
Schonberger, R C
Schurtz, Gerald P
Schwar, Joseph H, jr
Sedgwick, Douglass A
Seltzer, James E
Serchak, William E
Sewall, John O B
Shea, Joseph A
Shedd, Harry L, jr
Shepard, W J, 2d
Shepherd, William A
Shetler, John D
Shimerda, John H
Short, Ronnie D
Shrader, Cecil L
Shull, Larry L
Shunk, Peter
Sibert, George W
Sigler, James M
Sigurski, Mariusz S
Simmers, Richard A
Smith, Anthony A
Smith, Richard L
Smith, Theodore F
Smith, Thomas K
Spencer, Floyd B, jr
Spurlock, Lon A, 2d
Stanton, James D
Stender, Curtis R
Stevens, T E, jr
Stilson, V McC, jr
Stone, John B
Stritzinger, F G, 5th
Sullinger, Carl W
Sutherland, J R, jr
Swanson, David W
Tallgren, Robert W
Teeter, Charles E, jr
Thamasett, Otto J
Theibert, Jude J
Thomas, Richard E
Thompson, T M, jr
Tilley, James N, jr
Tirre, Joseph C, jr
Toftoy, Charles N
Tomlinson, R F R
Trabert, Richard F
Tredway, Robert N
Trumbull, H H, jr
Turner, Ronald D
Tuttle, W G T, jr
Umbaugh, Lloyd D
Van Fleet, T A
Vanture, Paul D
Victorine, C D, jr
Waddell, Roger W
Wafer, William J
Wagner, Michael P
Walker, G W P
Waller, James E
Ward, Wallace W
Waskowicz, Francis A
Webb, Richard B
Weckel, Edward C
Wees, George G
Weis, James H
Wentworth, E G, jr
Wessel, James R
Wildey, James R
Williams, Donald R
Williams, J Barrie
Williamson, N S, jr
Willis, James S, jr
Wilson, Donald E
Wofford, Milton R
Worsham, B A, jr
Wrubel, Israel
Wyatt, Sterling W
York, Michael W
Yurick, George W
Zimmer, G H, jr
Zwick, Barry M

Army Orders

From page 17—

DESIGNATED ARMY AVIATORS—

Green, **1st Lt** Smith B, Sig C, NG.
Hillyer, **1st Lt** Donald J, Arty, NG.
Beremand, **1st Lt** Robert L, Armor-NG.
Elliott, **1st Lt** William D, CE-NG.
Giese, **1st Lt** William A, jr, Sig C-NG.
McDonald, **1st Lt** Allen C, CE-NG.
Jackson, **Capt** James M, Inf.
Senior Army Aviators:
McCants, **Lt Col** Lester, Arty.
Barendse, **Maj** Robert M, Inf.
Brizius, **Capt** Charles A, sr, Armor.
Geary, **Capt** John C, TC.
McCrocklin, **1st Lt** James A, Arty.

ADVANCED ON RET LIST—

To 1st Lt

Edwards, **M/Sgt** Ray.
Wingrove, **M/Sgt** William H.

To 2d Lt

Quesada, **Cpl** Eugene.
Gallero, **Pvt** Ramon.

To Sfc

Schultz, **Sgt** August.

EM RET AND TRF TO USAR—

Cohee, **Sfc** Robert D; Cole, **M/Sgt** James H; Bellair, **Sfc** Archie D, jr; Brooks, **M/Sgt** William D; Chapman, **Sgt** Thomas J; Mannin, **Sfc** Claude; McGlasson, **M/Sgt** Earl R; Torio, **Sgt** Rodolfo B; Cook, **Sgt** Franklin E.

Harper, **M/Sgt** Loss A; Meeks, **M/Sgt** Charlie A; Myler, **M/Sgt** John R; Parker, **Sfc** Robert C; Polak, **M/Sgt** Mitchell J; Sargent, **Sgt** Arval V; Sheets, **M/Sgt** Wilbur L; Stuller, **M/Sgt** Thomas L; Thornton, **Sp2** Jesse E; Wenger, **M/Sgt** Willard.

Herman, **M/Sgt** Gilbert S; Cox, **M/Sgt** Arthur; Simmons, **Sp2** Joseph M; Wechselberger, **Sfc** Joseph, jr; Brown, **M/Sgt** Jess W; Canavin, **M/Sgt** James; Deck, **Sp3** Howard; Degohermano, **Sgt** Alfredo; Herrin, **Sp2** Wesley J H; Huckleberry, **Sp2** Grover C. Nichols, **Sp3** Hobert F; Stump, **M/Sgt** Carl; Lee, **M/Sgt** Ernest W; Mitchell, **Sfc** Victor H; Stroble, **Sfc** Randolph E; Fedinets, **Sfc** Michael; Hauser, **Pfc** Merrill R; Followell, **Sfc** Byron R; Gardo, M/Sgt Fred E; Hammers, **M/Sgt** Charles E; Windish, **M/Sgt** Charles F; Bloom, **Pvt** John F; Ebbert, **M/Sgt** Carl S; Adams, **Sfc** Charles; Clayton, **Sfc** Edward R; Webb, **Sfc** Gilbert T.

ENLISTED MEN RETIRED—

Hilton, **Pvt** Lesesne; Klamorick, **Sp2** William, jr; Ruper **Sfc** Lester G; Hughes, **Sp3** Charles R; Wichlinski, **Pfc** Walter; Roddey, **Sfc** Earl; Artz, **Cpl** Lawrence A; Booker, **Sp3** Miller B; Tramper, **Sfc** Richard L; Hankins, **Sgt** Dale C.

Harris, **Sfc** Gene S; Pomeroy, **CWO, W-2** Ernest T; Price, **Pfc** Junior E; Rossi, **Pvt** Peter P; Lewis, **Pvt** Jack W; McCracken, **Pfc** John G; Macaluso, **Pvt** Salvatore V.

Stall, **M/Sgt** Joseph W, as Maj; Simpson, **Cpl** Robert J; Bitler, **Sfc** Ralph M, as Col; Goss, **Pvt** David L; Kelly, **M/Sgt** Martin J; Bertschler, **Pfc** Frank L, jr; McNeill, **Pfc** Joseph B, jr; Goodwin, **Pvt** John H; Harris, **Pvt** Samuel; Northrup, **Pfc** Jack R; Collins, **Sfc** William J; O'Hanlan, **M/Sgt** Joseph D, as Lt Col; Hatcher, **M/Sgt** John W, jr, as Maj.

USAF Orders

From page 9—

Thomas, Arthur D, TAC Air Wpns Cen, TAC, Nellis AFB.
Williams, Douglas E, Hq ADC, Ent AFB.
Wert, Jack E, Hq AF Acctg & Fin Div, Denver.
Holden, Paul C, dy sta AWC, Carlisle Bks, Pa, for dy as stu Cl 58-59.
Hall, Leonard R, dy sta Convair, Ft Worth, Tex.
Oliver, Ralph L, dy sta Det 685, Ore State Coll, Corvallis.
Sweat, Dale S, dy sta Hq 4751st Air Def Msl Wg, Eglin AF Aux Fld Nr 9, Valparaiso.
Carr, Richard P, Hq 3635th Cmbt Crew Tng Wg, ATC, Stead AFB.
Holt, Harry J, dy sta USAF Centr Coordinating Stf, Ottawa, Ont, Canada.
Tipton, James B, Hq 3d Bmbard Wg, TAC, PacAF, APO 994, SF.
Keeler, Raymond H, dy sta Det 4 (SHAPE, Allied Frcs South Europe), FPO 510, NY.
Kneen, George H, jr, Hq 7560th AB Gp, USAFE, APO 238, NY.
McDougall, John R, dy sta Det 9 (SHAPE, 5th Allied TAC AF), APO 221, NY.
Pocock, Dale F, dy sta Det 1 (SHAPE), APO 55, NY, for dy/w SHAPE w/sta Marly-Le-Roi, France.
Waller, Henry H, dy sta (SHAPE, 6th Allied TAC AF), APO 224, NY.
Sowers, Gordon T, Hq USAFE (Adv Esch), APO 12, NY.
To Hq AWC, AU, Maxwell AFB, for dy as stu Cl 58-59:
Berman, Robert A Brown, Harvey N
To Hq USAFE, APO 633, NY:
Lutz, Simon M, jr Palmer, Miles R

LIEUTENANT COLONEL

Huntington, Haskins, Norfolk, Va, to Directorate of Installs, DCS/Oprs, w/dy sta Wash, DC.
Fulwider, Lawrence S, Robins AFB, to Hq Fifth AF, APO 925, SF.

Fr Wash, DC to sta indicated:

Fell, Albert W, Hq 48th Ftr Bmbr Wg, USAFE, APO 119, NY.
Wiener, Murray A, Hq ADC, Ent AFB.
Acker, Halbert H, Hq 11th Bmbard Wg, SAC, Altus AFB.
Bowen, John W, Hq Comd, USAF, Bolling AFB.
Hahn, Albert P, jr, Syracuse Air Def Sector, ADC, Syracuse AF Sta, NY.
Hall, Charles E, Hq Detroit Air Def Sector, ADC, Custer AF Sta.
Harrison, Morgan R, Hq Duluth Air Def Sector, ADC, Duluth Mun Aprt.
Miller, Roger H, Hq AMC, Wright-Patterson AFB.
Salome, Richard A, 2d Reconn Tech Sq, SAC, Barksdale AFB.
Eby, Charlie C, dy sta US Naval Base, Norfolk.
Barnes, Raymond S, Hq 4060th Air Refuel Wg, SAC, Dow AFB.
Bock, Charles F, 2615th Air Res Cen, ConAC, Newark, NJ.
Estes, Charles N, Hq AF Sp Wpns Cen, ARDC, Kirtland AFB.
Gaines, Robert U, jr, Hq 818th ADiv, SAC, Lincoln AFB.
Hensch, Edward K, Hq 38th ADiv, SAC, Hunter AFB.
Ramsey, Raymond J, Hq 9th ADiv, ADC, Geiger Fld, Wash.
Miller, James, Hq MATS, Scott AFB, Ill.
Parris, Howard L, dy sta Columbia Univ, NYC.
Anderson, Delynn E, Hq 831st ADiv, TAC, George AFB.
Griffin, Claude K, Hq 73d ADiv, ADC, Tyndall AFB.
Paskvan, Paul R, jr, Hq 704th Strat Msl Wg, SAC, Cooke AFB.
To dy sta Det 7 (US European Comd), APO 128, NY, for dy w/Hq European Comd:
Timm, Edward A Woods, Van A
To Hq 340th Bmbard Wg (M), SAC, Whiteman AFB:
Hinchee, Robert L Longridge, Emmett F
To Hq 806th ADiv, SAC, Lake Charles AFB:
Howell, Sylvan T, jr Personeus, Lester, jr

MAJOR

Lombardi, George J, Robins AFB, to 321st Bmb Wg (M), Pinecastle AFB.
Skidmore, Lester J, jr, London, Eng, to Hq AWC, AU, Maxwell AFB.

Fr Wash, DC to sta indicated:

Ulrich, Elvena M, Armed Frcs & TV Svc, LA.
Allen, Richard L, Hq ADC, Ent AFB.
Chichester, William S, Hq 4th ADiv, SAC, Barksdale AFB.
Ashman, Robert E, Hq Mobile Air Mat Area, AMC, Brookley AFB.
Johnson, Ferol W, Hq 3615th Fly Tng Wg, ATC, Craig AFB.
Shisler, Harry E, Hq ADC, Ent AFB.
Taylor, Robert N, Hq Western Air Def Force, ADC, Hamilton AFB.
Tunno, David A, Hq 704th Strat Msl Wg, SAC, Cooke AFB.
Beckett, James V, Hq 704th Strat Msl Wg, SAC, Cooke AFB.
Dean, Orien G, jr, dy sta Rand Corp, Santa Monica, Calif.
Hallas, Gerald E, Hq ADC, Ent AFB.
Mathis, William H, Hq Atl Div, MATS, McGuire AFB.
Rohloff, John F, Hq Awys & Air Commun Svc, MATS, Scott AFB.
Baker, Dexter K, Hq 1st Msl Div, SAC, Cooke AFB.
Hearn, Walter W, Hq Fourteenth AF, ConAC, Robins AFB.
Sinson, Samuel L, jr, Hq 31st Ftr-Bmbr Wg, TAC, Turner AFB.
Powell, Roy B, Hq USAFE, APO 633, NY.

CAPTAIN

Holdsworth, David M, Robins AFB, to Hq North Air Mat Area, Pac, APO 323, SF.
Jones, Lou R, jr, Culver City, Calif, to 819th ADiv, SAC, Dyess AFB.
Houck, Rodney, Wash, DC, to Hq 704th Strat Msl Wg, SAC, Cooke AFB.
Wood, Robert L, jr, Wash, DC, to dy sta Aud Gen Resident Office, AF Fin Div, Denver.

1ST LIEUTENANT

Kirk, Eugene J, jr, Robins AFB, to 2720th Maint Gp, APO 74, SF.
Staley, Charles J, Robins AFB, to 3535th Nav Tng Wg, Mather AFB.
Summers, Edward H, Hill AFB, to 7272d AB Wg, USAFE, APO 231, NY.

CHIEF WARRANT OFFICER

Graves, W-4 Robert N, Wash, DC, to Hq San Bernardino Air Mat Area, AMC, Norton AFB.

FORMER ORDERS REVOKED—

Sowers, Col Gordon T, prev ors re his rsg fr Wash, DC, to dy sta Det 7 (US European Comd), APO 128, NY, revo.
Anderson Lt Col Delynn E, prev ors re his rsg fr Wash, DC, to Hq 506th Ftr Bmbr Wg, TAC, Tinker AFB, revo.
Griffin, Lt Col Claude K, prev ors re his rsg fr Wash, DC, to Hq NY Air Def Sector, ADC, McGuire AFB, revo.
Paskvan, Lt Col Paul R, jr, prev ors re his rsg fr Wash, DC, to Hq 810th ADiv, SAC, Biggs AFB, revo.
Baker, Maj Dexter K, prev ors re his rsg fr Wash, DC, to Hq 9th Bmbard Wg (M), SAC, Mt Home AFB, revo.
Hearn, Maj Walter W, prev ors re his rsg fr Wash, DC, to Hq 819th ADiv, SAC, Dyess AFB, revo.
Hinson, Maj Samuel L, jr, prev ors re his rsg fr Wash, DC, to Hq 3615th Fly Tng Wg, ATC, Craig AFB, revo.
Mecier, CWO-3 Bill, prev ors re his rel fr Onard AFB, & ret, revo.

RETIRED—

Colonel

McCullough, Harold B.

Lieutenant Colonel

Morrell, Willard B McAuley, Harry J

Major

Snyder, George C Coats, Walter A

Captain

Lowery, Charles H

CWO

Harkness, W-2 Thomas V

OFFICERS ADVANCED ON RET LIST—

Stilmant, WO-1 Roy E, to Maj.

OFFICERS TO TEMP DISAB RET LIST—

Pennebaker, Maj Howard W.
Stoughton, Maj Edgar E.
Duston, Maj Arthur G, 3d.
Wolanin, Maj Harry J.
Wagnon, Capt Irby E.
Donahue, Capt Thomas A.
Frederick, Capt Harold T.

OFFICERS FR TEMP DISAB RET LIST—

Kaufman, Capt Sidney, & ret.
Fanton, Capt Eileen M, & ret.

RESIGNED—

Young, 1st (2d Lt) William R.

PERMANENT PROMOTIONS—

To Major

W/DR 22 Apr 58

Laird, Robert W Hill, James H
Jackson, Charles W Gareri, Dan J
Parker, John B Emming, Lawrence J

W/DR 23 Apr 58

Istvan, Edwin J Brown, Richard A

W/DR 24 Apr 58

Holliday, Ben L Russell, G E, (NC)

W/DR 25 Apr 58

Cicarelli, James R McFadden, Kirk L
Windsor, David W Neel, Edwin E

To Captain

W/DR 23 Apr 58

Guidice, Daniel E Braden, R W, (MSC)
Farris, Harold D, w/DR 24 Apr 58.
Starkel, Richard L, w/DR 25 Apr 58.

To 1st Lieutenant

W/DR 22 Apr 58

Yager, Donald E Koski, Francis H
Barker, Raoul S Capper, Dennis L
Greenblatt, Owen L
King, J Robert, w/DR 24 Apr 58.
Ruth, Alfred E, jr, w/DR 25 Apr 58.

To CWO-3

Cary, James G, w/DR 22 Apr 58.
Gladin, Robert F, w/DR 23 Apr 58.
Moll, William B, w/DR 24 Apr 58.
Kinney, Henry C, jr, w/DR 25 Apr 58.

TEMPORARY PROMOTIONS—

To Colonel

Lutton, Lyle D, jr Hekhuis, G L, (MC)
Shields, Benjamon B Kraus, R N, (MC)
Byrne, Eugene W Brannon, E W, jr, (MC)
Davis, J M, (MC)
Schlechter, J F, (MC) Turner, Hiram G, jr
Martin, R L, (MC) Gill, John E
Jernigan, J P, (MC) Crahen, Eugene J
Bower, Deward E Watson, Lawrence M
Fackler, Robert F Jensen, Howard W
Moon, Ryan M Beckett, Walter R
Collins, Harold C Kane, Harold E
Finton, James R Coursey, Richard R
Defries, W A, (MC) Fussell, James G
Watkins, P B, (MC) Sweeney, Daniel J
Borders, J L, (MC)

To Lieutenant Colonel

Blesse, Frederick C Morrison, William D
Rauch, Henry L Fish, Howard M
Brett, Devol Goldsmith, Alan E
Garcia, Labre R Windsor, David W
Courtney, William T Wheeler, William J
Hennessen, J A, jr, (MC) Jumper, J J
Edmonds, E W, jr
Worthman, R H, (MC) Smith, Harry F
Wells, William G, jr
Long, Walter W Boswell, Marion L
Duffy, Robert A Jones, Frank R
Wilkerson, Joe T Buckingham, C E
Johnson, Harold R Basco, Johnnie M
Lacey, William H Boherty, Albert M
Bartholomew, G P Greenough, F W
Boyd, Raymond A Eaton, Alfred F
Tilton, James E Saylor, George H
Lafferty, W A, jr Barksdale, T H, jr
Stoker, Norman P Mueller, Frank J
Flynn, John P McClurkin, Samuel P
Hinkey, Leo

To Major

Chapman, Charles E Haesecke, Herbert L
Kern, Werner K Haggerty, Stanley K
Robbins, J H, (MC) Livingstone, C D
Fetsko, Joseph R Brooks, Herbert V
Beach, William J Martin, Albert D
Girard, Roy J Riopelle, Armand C
Hurter, William F Allison, Russell R
Jackson, Lilborn B Wilsted, Leroy M
Garrison, Robert F Anderson, Earl W
Ledgerwood, T D Hennrikus, G F, jr
Smith, Clain W Myers, Charlie C
Delia, Ernest J Lang, George A
Longshore, Charles B Hamblen, J Fred
Daniels, William L Tice, Jack E
Black, Reece B Hill, Otis R
Koch, Olin F Dowling, William J
Cahill, Vincent S, jr Smith, Billie J
Apgar, William C Smith, Myron G
Rollings, Kenneth M Moir, James F
Cobb, Tommy Costenbader, Henry L
St John, Leo R Callahan, Daniel H
Campbell, Robert H Brown, Raymond, jr
Helmick, Ronald W Potts, Paul F
Reichart, Stuart R Auger, Gerald F
Ellzey, Armand C Sturms, Harry E
Bachtelle, Steward M Brockwell, Leslie W
Stevens, David B Bruns, Wayne H
Decker, J W, (DC) Gray, Rex M
Speiser, W H, (DC) Denny, David B
Magee, R V J, (MC) Harris, Howard F
Lehman, S F, (MC) Sunderman, James F
Grant, B L, (MC) Joska, James S
Locketz, H D, (MC) Nuckols, Troy A
Guice, C E, (MC) Farr, Daniel E, 2d
Booth, L H, (MC) Goldsmith, Leon D
Dudley, C H, (MC) Johnston, Joe D
Vaden, Otis L, (MC) Jester, William B, jr
Steele, J E, (MC) Ansbro, Mathew J
Citro, M W, (MSC) Caldwell, James O
Heckendorn, F M, (MSC) Anderson, Julian P
Agnew, Robert R
Goerner, H J, (MSC) Miller, Richard K
Kocurko, M J, (MSC) Dendle, W H, jr
Rutherford, T A, (MSC) Estes, Charles E, jr
Carle, Melvin A
Densmore, J F, (MSC) House, Frank O
Thomas, George S
McDonald, M L, (MSC) Peterson, John H, jr
Hoffman, Samuel B
Sims, E E, jr, (MSC) Whiteley, Floyd L
Gilbert, G E, (MSC) Hutchison, Curtis
Pinkerton, H C Becker, William R
Owings, Walter D Barton, William B
Phaup, A J, jr Finefrock, George H
Heatherly, J T, (MSC) Luecke, Christian J
Lightfoot, Howard G
Evans, F W, (MSC) Farris, Garland O
Cola, G J, (MSC) Freeman, Melvin B
Pujadas, G M, (MC)

To Captain

Slater, Robert T Storosto, A, (NC)
Mayers, John C Bush, M J, (NC)
Gower, Perrin W, jr Flynn, L B, (NC)
Lenz, Richard A Effinger, J R
Shinn, David A Fujimoto, C M
Lorensen, L L Frederick, Henry L
Martin, Kenneth H Harless, B W
Ambler, Robert C, jr James, Alan E
Skelton, Ben C Elvington, C L
Honaker, J S Hewitt, A G, jr
Emrie, W C Daniels, H B, jr
Secord, M D Tippett, J R
Howell, Jimmie L Bennett, Edward L
Jolly, S B, jr Morrison, C E, jr
Gardner, Robert E Cooney, James P
McMillan, William C Treska, Milo
Thomas, Austin K Rodgers, Don C
Swanson, Jerry R Costa, Antone R
Royal, C L Aguilar, J
Ward, George M Sousa, G A
Eskridge, Richard Blackman, L H
Tsouprake, P Brown, Erno A
Snyder, Bruce L Ertel, K E
Johnson, Mahlon D Ball, Robert
Dain, James W, jr Manning, William H
Janega, V A Yankle, D R
Hienz, Robert J Hefty, D R
Pike, Ray, 3d Andrichak, S J
Atherton, T L Spillers, W R
Highfield, E R Bell, Fredric R
Sensabaugh, G R, jr Roush, D F
Preston, Frank B Doss, Floyd L
Hutchinson, Myles R Miller, Donald E
Allison, James M Hocken, R W
Murata, Isamu Thomas, William C
Okihiro, George Evans, John R
Thurman, B F, (MCpC) Lytle, Lowell C
Carter, Mark L
Lydon, P L, (NC) Johnson, Vernon A
Siefarth, E H, (MSC) Macbeth, C E
Gillette, W E, (NC) Carey, Robert L
Carter, Ray S, jr Brewer, Richard D
Eklund, L E Cohn, Donald R
Favatella, J, jr Wylam, John F
Wakeman, J R Smith, Frank L
Baker, M R, (NC) Williams, Richard D
Anderson, Arden A Schork, Robert
Haisty, J S Price, George E, jr
McNamara, J R Anctil, Robert J N
Wall, John W Baily, Carl G
Williams, David R Burns, Richard D
Stanley, Thomas M Fett, Robert W
Ainey, J G, jr Pulse, Paul F, II
Coble, C R, jr Stephens, Gayle E
Bodkin, J E Gaessler, William B
Jackson, D W, jr Lambert, Joseph K
Magner, T J Turco, Francis S
Miller, Phillip A Nelms, Lonnie, jr
Howell, Richard A Kerns, Carrol G
Lewis, Russell S McGee, John J, jr
Thomas, E L, jr Gallie, Walter A
McFarlin, M R, (NC) Carson, John C, 3d
Studer, J R, (NC) Pitzke, George F, M

Brooks, Loren R, jr
Cutlip, Harry S
Koen, Edward J
Montgomery, Marshall A, jr
Bayless, John A
Crissey, Gene E
Tate, Royce D
Crandall, Paul H
Schroeder, John K, jr
Wagner, John L
Lilljedahl, Robert C
Ball, Theodore M, jr
Fridell, Willis
Buroker, Harold E
Thompson, Ralph T
Follansbee, Herbert E, jr
Mason, Francis Van W, II
Hobart, Donald W
Snyder, Richard E
McAllister, Charles N
Huss, William H
Woolverton, Alton L
Jones, Bernard C
Meadowcroft, William J
Phelps, Jerry A
Simmons, Walter B, jr
Berg, Raymond A
Riddle, Jack C
Bertram, George O
Strickland, Robert N
Addy, Gordon W
Genereux, George A
Spencer, William H
Salvato, Rudolph M
McNary, Olester L
Breitling, Patrick J
Stiles, Charles S
Sample, William H
Rokuhara, George
Grasser, John B
Curry, Roylee D
Reihl, Joseph T
Joaquim, Manuel, jr
Dolins, Stanley L
Daughtry, George D
Ruhsam, Hugh P
Birge, Thomas W C
Dunlap, Kenneth D
Prestjohn, Lawrence O
Benjamin, George D
Webster, Robert E
Merritt, Cyrus J
Davis, Robert H
Stevens, Roger L
Robinson, Donald M
Damon, Thomas D
Hill, George F
Bridges, Edward S
Myers, Milo E
Comstock, Thomas W III
Tatem, Gladwin W
Banks, Richard W
Hall, Vaughan W
Schultz, Robert A
Wilson, Kenneth E
Coules, Thomas P
Woodcock, Herbert A, jr
MacArthur, William J
Patrick, Roy D
Greynolds, Orville L
Longmire, Arthur C
Fronzuto, Charles M
Kagan, Harry
Rozhon, Richard P
Gotch, Francis E
Berry, Robert C
Lorch, Kendall G
Engles, Herman C
Kramer, Marvin L
Frederick, Alan C
McKinney, Ronald H
Stevens, Henry A
Goodrich, Victor B, jr
Lavall, Melvin M
Drinka, Louis P
Elliott, John M
Gavin, Robert F
Williams, Edwin L, jr
Varble, Thomas A
Adams, Michael J
Blomgren, Jack P
Meyer, Bobby J
Neale, Charles H
Ruffin, Robert W
Plucinsky, Paul J
Williams, Thomas P
Carr, Joe W
Morgan, William F
Willer, Phillip M
Blakeslee, William M
Lowry, Thomas C
Brush, Murray P, 3d
Granger, James I
Sparks, Richard J
Flecker, James D
Pyle, Leland C
Hoback, Wallace A
Hobbs, Mervyn C
Bortle, Donald E
Smutz, Sam L
Newsome, Laurie O, jr
Thomas, Donald L
Smith, Joe S
Soergel, Robert F
Brolin, James F
Oliver, Earl F
Cameron, T D, jr
Frank, John R
Shive, Charles B, jr
Selph, Clayton L
Beckham, Lewis N
Chumley, Raymond F
Tidwell, Donald H
Goodwin, David A
Flynn, Bernard R
Edelen, Richard B
Jack, Floyd E
O'Connor, Ronald G
Hubbard, Robert C, jr
Cooper, Vernon R
Ibatuan, Polly, jr
Coley, Edward S
Brenner, Edwin W
Benvenuti, John R D
Dahlen, John M
Goss, Bernard J
Noyes, Henry C, jr
Barry, Robert P
Kane, Arnold R
Blagg, John D, jr
Podolinsky, Joseph M
Cockman, Frederick L
Cale, Charles T
Harris, Joyce E
Elkins, Robert W
McCartney Forrest S
Martinie, John D
Schlight, John D
Gentry, Allen D
Kavouklis, Nichol J
Miner, Thomas P
Wood, John L
Johnson, Bradley J
Leonard, Kenneth L
Bradfield, Bruce H
Armstrong, Ralph W
Black, Doyce R
Olivier, Roy
Thorne, Kenneth W
Koch, Edwin E
Lessler, Richard M
Walls, John B
Beight, Thomas L
Roberts, Donald A
Coppinger, Joseph H, jr
Ross, Robert E
Jenkins, Marvin H
Fuhrmann, James D
Dashney, George W
McAleer, James P
Angle, Henry B
Jarvis, Edmund E
Westfall, Jack D
Bailey, David L
Usher, William A
Whitehead, Kenneth L
Christian, Joseph S
Holloway, Nathaniel L
Jones, Graeme B
Baumann, John F
Suskin, Herbert J
Storch, Charles
Thomas, Tyler
Anninos, Andrew
Kroone, Lambert L
Beebe, Richard L
Hardeman, William P
Mastropaolo, Steven
Phillips, John W
Oneal, Jack A
Reed, Stanley M
Wilkerson, William D
Ryals, Dan B, jr
Harp, Buddy B
McKee, Jerry R
Friel, Ralph E
Clausen, George G
Seaver, Maurice E, jr
Dahle, Virgil L
Linton, Richard M
Pewitt, James D
Brooks, Ralph L
Hatch, Emmett E, jr
Elwood, Donald L
Shaw, Eugene B
Webster, John N
Graves, L D, jr
Vowell, John M
Downing, Dean S
White, Gene L
Alford, Uriel B, jr
Vanaman, Albert V, jr
Wortman, William B
Anderson, Raymond E
Dulfer, John E
Howerton, James M
Jensen, Ronald E
Coakley, Donald O
Larson, Richard A
MacCallum, D H
Doering, Marvin W
Gray, Donald E
McDowell, Artie S
Shaughnessy, T R
Thompson, J S, jr
Tracy, Roger F, jr
Whitney, Gerald G

To CWO-4

Clausen, William J
Snyder, Jack K
Mesaris, P T
Kidder, Harry A
Desart, Robert S
Yandell, Leonard W

To CWO-3

Coker, Richard G
Bradshaw, Keith C
Smith, Horace H
Martin, Charles R
Minge, Luther C
Camarca, Robert T
Cotton, Charles R
Myers, Allen R
Gates, Joseph W
Powell, Guy C
Hurley, William H
Kueber, Stephen J
Baldwin, Howard L R
Drake, Claude H
Slessler, Donald R
Weiss, Karl A
Kemper, Billy E
Fitzgerald, John B
McComas, Don C

REGAF PROMOTIONS CONFIRMED—

To Lieutenant Colonel

Wilcox, Roland M
Pennington, Henry C, (ChC)

To Major

Covey, Frank S
Galligar, Newton R
Gleaves, Donald H
Hurley, Raymond L
Knight, William T
Pedracine, Patrick C
Brandes, Edith, (NC)
Deegan, F I, (NC)
Mattonen, E S, (NC)
Moran, E J, (NC)
Ott, Esta C, (NC)
Smith, K A, (NC)
Zibell, M M, (NC)

To Captain

Appleby, Phillip E
Babcock, Bernard R
Caruso, Charles P
Evans, Mary J, (NC)
Lingenfelter, G
Miedwig, R C, (NC)
Hodgkins, B M, (MSpC)

To 1st Lieutenant

Richardson, Jerre B
Aaron, R V, (MSC)
Slagel, Ronald V, jr

AIRMEN ADVANCED ON RET LIST—

To Captain

Strong, M/Sgt Thaddeus C; Wallace, M/Sgt Elmer G.

To 1st Lieutenant

Parks, M/Sgt Clarence M.

To WO-1

Vance, M/Sgt Wiley O.

Navy Orders

From page 7—

Morgan, Kenneth L (DC), NavSta New Orleans; to Staff CG FMFPac.
Murphy, James A (MC), NavHosp Bainbridge; to Staff ComServRon Six.
Musgrave, Charles W, CO NROTCU Miss Univ; to ACofS for Admin Com14.
Musick, Kenneth F, MilApplDiv AEC Germantown; to CO USS Mauna Loa.
Myers, Richard L (SC), CO NDS Newport; to CO OrdSupplyOfc Mech.
Parker, Douglas G, OpNav; to Staff ComBarrierPac.
Payson, Harold, jr, CO USS Los Angeles; to JStaff CinCPac.
Ramey, Ralph L, NavWarCol Newport; to CO USS Jason.
Reid, Walter S, Staff ComBarrierPac; to OpNav.
Richards, William L, CO NAS Dalgren; to CO NavSta Midway Is.
Robbins, William I (SC), USNA Anna; to NavAreaAuditOfc Wash DC.
Romberg, Henry A, BuAer Mngr Eastern Dist Norfolk; to Same duty Glenn L Martin Co Baltimore.
Schepers, Robert W (CEC), DistPWO PRNC; to BuDocks.
Schmidling, Matthew S, CO USS Shasta; to Naval Center.
Schwartz, Isador J, AFSC Norfolk; to ACofS for JPhibMatters ComPhibLant.
Siess, Eugene E (MC), USS Yosemite; to CruDesPac.
Spencer, James L, jr (MC), Naval Hosp Portsmouth Va; to Naval Hosp Quantico.
Stilwell, James L, NavWarCol Newport; to BuShips.
Stoecklein, Herbert G (MC), NavHosp NavB Guantanamo; to NavHosp Portsmouth Va.
Waas, Clifford J (DC), NAAS El Centro; to NavCB Center Port Hue.
Wesanen, William F (CEC), BuDocks; to CO NavCB Center Davisville.
Wulzen, Don W, CO USS Capricornus; to NavWarCol Newport.

COMMANDER

Brewster, Earl R (ChC), 5 ND TEM; to NAVHOSP PNCLA.
Bryce, David G, COMCORTRON 16; to NRL WASH DC.
Dunstan, Thomas K, TRANSPHIBRON 6; to CO NAVMARCORESTC ROCH.
Ford, Edmund J (ChC), NAVHOSP OAK TRMT; to MARCORCRUITDEP SDIEGO.
Franklin, Richard B, JSTAFF USCINCEUR; to TRANSPHIBRON 2.
Frick, Whitman H, FAIRJAX TEM; to NAVFORCONAD ENT AFB.
Gooch, Floyd W, jr, CHASNAVSHIPYD; to BUORD.
Haithcock, June D, jr, NAS ANACOSTIA TEM; to NAS GLEN.
Huggins, Judson D, USS GREAT SITKIN; to NAVUNDERWATERORDSTA NPT.
Jeremiah, William E, NYNAVSHIPYD; to OFC OF SUPSHIP USN AND NAVINSORD QUINCY.
Jones, John F, USS MOUNT McKINLEY; to BUPERS.
Joyce, Frederick J, jr, NARTU MCAS MIAMI; to 4 ND.
Kilcourse, Robert S, NADEVU (PROJ LINCOLN) NAS SOWEYMOUTH; to USNAVSUPPFOR ANTARCTICA WASH DC.
McCollum, John C, jr, AEWRON 15; to NATECHTC NAS JAX.
McWethy, Robert D, SUBRON 10; to COMSUBDIV 101.
Mooney, James D, AEWRON 14; to NAMISTESTCEN PT MUGU.
Murray, James G, NORFOLKNAVSHIPYD; to OPNAV.
Regan, Donald A, DESFLOT 6; to 1 ND.
Robertson, Horace L, jr, 12 ND; to 13 ND.
Robertson, Wilson B, NOTS CHINA LAKE; to BUORD.
Sayler, Richardson W, NAVSTA KODIAK; to MATS SCOTT AFB.
Schoene, George A, OFC OF SUPSHIP USN AND NAVINSORD NY SHIPBLDGCORP CAMDEN; to RESIDENT SUPSHIP USN AND NAVINSORD BLTO.
Shear, Harold E, SUBRON 2; to NAVREACTORBR DIV OF REACTORDEV AEC WASH DC.
Spoerer, Charles G, jr, NAVSHIPREPFAC GUAM; to BUSHIPS.
Stegg, Robert J, NAAS CABANISSFLD CORPC; to NAVANTRACOM NAS CORPC.
Turner, Thomas A, CO FITRON 91; to NARESTRACOM NAS GLEN.
Wier, John P, jr, CO USS AEOLUS 3; to NAVSTA SDIEGO.
Wyman, Herbert B, 17 ND; to FLEWEACEN PEARL.
Barry, Richard F, jr, USS DES MOINES; to 5 ND.
Brooks, Tilden L, PHIBPAC; to 5 ND.
Champlin, Norman D, STAFF CINCPAC; to AIRANTISUBRON 37.
Crance, Elmer L, BUAER; to FAIRWG 3.
Daniel, John J S, NOTS CHINA LAKE; to PHIBGRU 2.
Groom, Ralph A, 17 ND; to 12 ND.
Harris, Floyd L, HATRON 11; to CO HATRON 9.
Hutto, John F, BUAER; to CARAIRGRU 12.
King, David A, ROYAL NAVSTAFFCOL GREENWICH DUINS; to HATRON 1.
Laliberte, Joseph H, FLETRACEN NPT; to CO USS ZELIMA.
Leasure, Shelby C, jr (SC), NAVRECSTA WASH DC; to NAVSTA KODIAK.
Merkt, Edward W, FLETACSUPPRON 2; to AIRTRANSRON 8.
Metzger, Robert M, USS YOSEMITE; to 1 ND.
Mitchell, Lynn B, jr (CEC), DPWO 6 ND; to NAVAIRLANT.
Moore, Howard S, SIXTHFLT; to HATRON 5.
Morton, William B, NWC WASH DC DUINS; to USS RANDOLPH.
Nasworthy, George F, NAVAIRLANT; to CO PATRON 8.
Sestak, Joseph A, DESLANT; to PHILANAVSHIPYD.
Shepard, Tazewell T, jr, BUAER; to CO HATRON 15.
Skipper, Henry J (SC), NSC OAK; to NAS JAX.
Stirling, Harry E, ONM NAVDEPT; to SERVLANT.
Stoppelmann, Renold W, NATESTCEN PAX RIV; to AEWRON 2.
Taylor, William W, jr (MSC), CO NAVU FORT DETRICK; to BUMED.
Ulshafer, Thomas R (MC), NAVHOSP BETHESDA; to NAVHOSP QUANT.
Vandergrift, Jacob J, jr, USNA ANNA; to COMSUBDIV 81.
Woodson, Halford, HATRON 8; to CO HATRON 8.
Atherton, Harry S (SC), NAVMARCORESTC SPRINGFIELD; to BSNGRU.
Baker, Howard A (MC), NAVHOSP BEAUFORT; to NAVHOSP KWEST.
Carver, William E, NAVWARCOL NPT DUINS; to AIRDEVRON 3.
Dailey, Robertson C, OPNAV; to SOUTHLANTFOR.
Edwards, Alfred C, AFSOUTH; to NAVHOSP SDIEGO TRMT.
Helmich, Edward C (ChC), MARCORB CAMPEN; to USS YORKTOWN.
Lang, Harold F, NOTS CHINA LAKE; to CO HATRON 7.
Lawson, Dunbar, PATRON 11; to CO SAME RON.
Liane, Delwin A, USS TRIPOLI; to AEWRON 13.
Luehman, Earl A, USS PINE ISLAND; to TG 7.3.
Mathis, Kenneth J, OFC OF NAVINSORD LOCKHEED AIRCORP MISSILESYSDIV SUNNYVALE; to AIRTRANSRON 8.
Memel, Edwin S, MEDCENT; to NAS PNCLA.
Oxendine, Thomas, OIC FAWTUPAC DET BRAVO; to FITRON 124.
Pardee, William M, NAVWARCOL NPT DUINS; to AIRANTISUBRON 30.
Rand, Herbert C, NAVSCOL PREFLT NAS PNCLA; to FLETACSUPPRON 124.
Rogers, Allen R, USNAVPGSCOL MONTEREY DUINS; to USS SALISBURY SOUND.
Ross, Robert M, NELM; to NROTCU RICE.
Schmidt, Herbert T, SERVLANT; to PHIBPAC.
Schriock, Robert A, USS MONROVIA; to PHIBLANT.
Smith, Robert E, CO FASRON 116; to NAAS KINGSVILLE.
Sollenberger, Harold D, USS PHILIPPINE; to CO FASRON 118.
Strayer, Louis M, USNAVPGSCOL MONTEREY DUINS; to USS ONSLOW.
Sutton, Sheldon L, NAVWARCOL NPT; to OPDEVFOR.
Thompson, Wilbert L, NAVSHIPREPFAC SUBIC BAY; to SFRANAVSHIPYD.
Whitener, John H (SC), NAS JAX; to OFC OF INSMAT LOSA.
Witmer, Robert M, CO FITRON 101; to NAVANTRACOM NAS CORPC.
Bellis, Charles A, JSTAFF CINCLANT; to SOUTHLANTFOR.
Bradway, William S, jr, ARWC CARLISLE BKS; to OCEANOGRAPHIC SYSLANT.
Burger, Glenn W, JSTAFF CINCLANTFLT; to BUAER.
Burke, John L (CEC), ROIC NAVINDRESFAC PASADENA; to BUSHIPS.
Cheek, Marie M (NC), NAVMEDU TRIPLER ARHOSP OAHU; to NAVHOSP OAK.
Dinneen, John S, USS PRINCETON; to NAVFORJAPAN.
Eieckson, Henry, jr, ASST ALUSNA AND ASST ALUSNA FOR AIR LONDON; to BUORD.
Fales, Willard C (CEC), BUSHIPS; to BUDOCKS.
Gallagher, Thomas J, jr, ICAF WASHDC DUINS; to AIRDEVRON THREE.
Glisson, Hiram B, jr (SC), NAVSEC MAAG IRAN TEHRAN; to NAVRESTRACOM OMAHA.
Greer, James W (MC), NAVMEDRSCHU THREE; to NAVHOSP ST ALBANS LI.
Guay, Edward T (DC), USS TUTUILA; to NAVHOSP PHILA.

—Continued on page 25

AF Flight Status

From page 8—

rated to perform duty only as Aircraft Performance Engineers (AFSC 4324) or as Armament Operations Officer (AFSC 3244) will not be reported for this review.

Major commanders may waive the mandatory reporting of rated officers who would otherwise be reported provided the officer concerned has logged at least 100 hours jet flying time. Major commanders may also waive the above mandatory reporting provisions when the officer concerned has been assigned to primary duties as an aircrew member for a period of at least six months *immediately prior* to 30 June 1958 and the performance of such duty is considered satisfactory.

In addition to the mandatory review major commanders were requested to screen "all other rated officers whose progress toward acquiring flying experience is not commensurate with their number of years rated service and to report those who lack qualifications and potential for assignments to positions requiring rated knowledge. In this regard, particular attention should be directed toward the following categories:

"a. Those rated officers who have sufficient years of rated service to be eligible for an advanced aeronautical rating but do not possess the additional prerequisites for such ratings.

"b. Those rated officers who have already acquired advanced aeronautical ratings but who have not exhibited interest in the maintenance of professional qualifications compatible with their grade and years of rated service."

Dual rated officers such as Pilot-Navigator or Pilot-Aircraft Observer will be identified and reported as pilots since these officers are required to maintain pilot proficiency in accordance with Air Force Regulation 60-2. Commanders should insure that these officers are evaluated in each of their ratings with appropriate comments and/or recommendations directed at each of the ratings. To assist in this evaluation, each officer concerned will be required to include a statement in his indorsement to the effect that *proficiency is or is not* being maintained in his aircraft observer or navigator specialty.

The Air Force said:

"Individual officers will be encouraged to justify their continued flying status on the basis of rated potential. In the past many officers have attempted to rationalize breaks in service and fortunes of assignment. Although such factors are significant, continued retention on flying status cannot be justified on the basis of these factors alone. Such factors are frequently outweighed by factors more directly related to the individual's capacity to perform rated duties. Statements relative to the individual's rated capability are more valuable to the Central Board in the evaluation of rated potential than are factors which can only mitigate evidence of low potential."

Births • Marriages • Deaths

(No charge for Service announcements. Please notify promptly.)

Born

ANTONOFF—Ft Leonard Wood, Mo 25 Apr 1st Lt and Mrs Stanley J Antonoff, daughter, Lisa Robin.

AUSTIN—Neubrucke/Nahe, Germany 22 Apr Sfc and Mrs John Austin, jr, son, John Marston.

BAKER — Nurnberg, Germany 15 Apr Sp2 and Mrs Marvin K Baker, 6th US ASA Fld Sta, APO 66, NY, daughter, Marcie Ann.

BARCH—Ft Monroe, Va 27 Apr CWO and and Mrs John Barch, son.

BARTON—Ft Belvoir, Va 25 Apr 1st Lt and Mrs Robert H Barton, jr, son.

BEVER—Fitzsimmons AH, Denver 29 Apr Capt and Mrs Lloyd J Bever, daughter.

BHASKAR—WRAH, Washington, DC 1 May Maj and Mrs Surindar N Bhaskar, a son.

BLOOM—Ft Belvoir, Va 22 Apr Lt Col (USAF) and Mrs Edmund S Bloom, son.

BOURUS—Ft Belvoir, Va 29 Apr Maj (USAF) and Mrs George J Bourus, daughter.

BREWER—Ft Belvoir, Va 22 Apr Col and Mrs James N Brewer, daughter.

BROWN—Neubrucke/Nahe, Germany 19 Apr Sfc and Mrs J M Brown, daughter, Teresa Anne.

BUTLER—Nurnberg, Germany 9 Apr 1st Lt and Mrs Douthard R Butler, 504th Avn Co, 4th AD, APO 696, NY, daughter, Barbara Anita.

CARRION—Ft Bragg, NC recently, 1st Lt and Mrs Angel Carrion, daughter.

CHALLMAN — Nurnberg, Germany 15 Apr Capt and Mrs Merrill O Challman, Hq Co 1 Bn 2d ACR APO 114, NY, a son, Ronald James.

CLINGEMPEEL—Rodriguz AH, Ft Brooke, PR 25 Apr 1st Lt and Mrs William D Clingempeel, son, Michael Foster.

CROW—West Point, 28 Apr 1st Lt and Mrs James E Crow, Dept of Mathematics, USMA, daughter, Margaret Elizabeth.

CULLEN—Ft Sill, Okla 19 Apr Maj and Mrs Michael R Cullen, son, Daniel Vincent.

DAGGITT—Ft Belvoir, Va 25 Apr Maj (USAF) and Mrs William E Daggitt, daughter.

DARLING—Ft Belvoir, Va, 25 Apr Maj and Mrs Howard N Darling, son.

DAWLEY—Ft Hood, Tex 13 Apr Col (CE) and Mrs Jay P Dawley, 35th Engr Gp, Ft Hood, twin sons, William Jay, 2d and Scott King.

DE LA ROSA—Nurnberg, Germany 13 Apr Sgt and Mrs Florencio De La Rosa, Btry C 2d How Bn 14th Arty, APO 696, NY, daughter, Vicky Marie.

DINGER—Neubrucke/Nahe, Germany 17 Apr S/Sgt and Mrs Paul E Dinger, daughter, Twila Jean.

DORSEY—Columbia Hosp, Washington, DC 15 Apr Capt (USMC) and Mrs Joshua W Dorsey, 3d, Quantico, Va, son, Joshua Worthington, 4th, grandson of Mr and Mrs Edward J Smith of Mount Airy, Upper Marlboro, Md, and of Rear Adm (USN-Ret) (MC) and Mrs Benjamin H Dorsey, of Washington, DC.

FERGUSON—Nurnberg, Germany 18 Apr Sp2 and Mrs William Ferguson, Hq Co 7th Army TTC, APO 114, NY, daughter, Annette Christine.

FINEHOUT—Nurnberg, Germany 17 Apr 1st Lt and Mrs Arthur W Finehout, Mtr Btry 29th Inf, APO 139, NY, daughter, Deborah Lynn.

FINLAYSON—Ft Belvoir, Va 29 Apr Maj and Mrs Harold C Finlayson, daughter.

FISHER—Ft Belvoir, Va 22 Apr CWO and Mrs Billy W Fisher, son.

FLOYD—Nurnberg, Germany 14 Apr Sp2 and Mrs Paul E Floyd, Det 1 585 Ord Co, L & C APO 696, NY, son Gregory Willis.

FOX—Ft Bragg, NS recently, 1st Lt and Mrs Vaughn Fox, daughter.

GALLAGHER—Ft Belvoir, Va, 22 Apr Capt and Mrs Robert F Gallagher, son.

GEAR—Ft Knox, 21 Apr 2d Lt and Mrs James N Gear, daughter, Lynn Anne.

GIGLIO—Ft Sill, Okla 21 Apr Capt and Mrs Francis A. Giglio, daughter, Suzanne.

GIHL—Neubrucke/Nahe, Germany 19 Apr Sfc and Mrs Richard M Gihl, daughter, Pamela Ann.

GOODE—Nurnberg, Germany, 11 Apr Capt and Mrs William Goode, 7822-04 USAC Nurnberg, APO 696, son, Christopher Leyton.

GREENE—McGuire AFB, NJ, 28 Apr Capt and Mrs Frederick B Greene, 56 Fling Road, Nelson Courts, Ft Dix, daughter, Joyce Gail.

GRIFFIN—Nurnberg, Germany, 18 Apr Capt and Mrs Howard L Griffin, Hq 2d ARB 50th Inf, APO 66, NY, son, Michael Albert.

HAGGERTY—Ft Knox, 23 Apr 2d Lt and Mrs Charles C Haggerty, daughter, Andrea Jeanette.

HAMEL—Ft Belvoir, Va 22 Apr Lt Col and Mrs George F Hamel, daughter.

HANSON—Nurnberg, Germany 9 Apr 1st Lt and Mrs Harvey LeR Hanson, Hq Co 2d BG 29th Inf, APO 139, NY, son Kurtis Harvey.

HAWKINSON—Aberdeen Pr Gr, Md 25 Apr Capt and Mrs Harlan W Hawkinson, Qts 38 Aberdeen Pr Gr, son, Lawrence George.

HEALY—Rodriguez AH, Ft Brooke, PR 21 Apr Maj and John Healy, son, Kevin James.

HOLLOWAY—Ft Knox, 22 Apr 2d Lt and Mrs Aubrey J Holloway, daughter, Cynthia Anne.

HOLOVAK—Sheppard AFB, Tex 12 Apr Cdr and Mrs Charles W Hovolak, son.

HOPPER—Nurnberg, Germany, 14 Apr Sp2 and Mrs Alfred A Hopper, Hq Btry 18 FA Group, APO 177, NY, daughter, Patricia Lynn.

HUENING — Neubrucke/Nahe, Germany 18 Apr Sgt and Mrs Arthur J Huening, daughter, Debbie Jean.

HUTCHINGS—Ft Knox 17 Apr 2d Lt and Mrs Charles F Hutchings, daughter, Candace Louise.

JOHNSON—Ft Belvoir, Va 25 Apr Lt Col and Mrs Robert L Johnson, son.

KANEMOTO—Neubrucke/Nahe, Germany 24 Apr Capt and Mrs George K Kanemoto, daughter, Anne Marie.

KEERANS—Ft Leonard Wood Mo 18 Apr 2d Lt and Mrs Donald L Keerans, son, Thomas Dale.

KLEIN—Ft Bragg, NS recently, 1st Lt and Mrs Ernest Klein, son.

LAATSCH—Ft McClellan, Ala 21 Apr 2d Lt and Mrs Robert C Laatsch, son, James Robert.

LAMBERT—Nurnberg, Germany 13 Apr Sfc and Mrs Fred D Lambert, B Btry 599th AFA Bn, APO 696, NY, daughter, Donna Jean.

LIGHT—Fitzsimmons AH, Denver 28 Apr 1st Lt(AF) and Mrs Willford D Light, daughter.

LILLY—Nurnberg, Germany 10 Apr 1st Lt and Mrs Richard A Lilly, 504th Avn, APO 696, NY, daughter, Sherry Lynn.

LITTLE—Nurnberg, Germany 13 Apr Sfc and Mrs Jessie O Little, Co D 24th Engr Bn, APO 606, NY, daughter, Jessica Ann.

LLOYD—Nurnberg, Germany, 20 Apr Sp2 and Mrs William H Lloyd, 42d Trans Co, APO 177, NY, daughter, Billie Jo.

MADISON—Ft Bragg, NC recently, 1st Lt and Mrs Eugene Madison ,son.

MARSHALL—Reese AFB, Tex 28 Apr 1st Lt and Mrs John Marshall, daughter, Elizabeth Amory.

McKINNEY—Ft Knox 20 Apr 1st Lt and Mrs John W McKinney, daughter, Cindy Lee.

MC MICHAEL—West Point, 22 Apr 1st Lt and Mrs Jerry McMichael, 330th FIS, Stewart AFB, NY, son, David Christopher.

MICKEL—Ft Knox 20 Apr Capt and Mrs Woodburn J Mickel, son, Kyle Henry.

MILFORD—Sheppard AFB, Tex 17 Apr 2d Lt and Mrs John A Milford, sr, son.

MITCHELL — Fitzsimmons AH, Denver 28 Apr Maj (AF) and Mrs Loren C Mitchell, daughter.

MONTALVO—Nurnberg, Germany 17 Apr 1st Lt and Mrs Frank F Montalvo, 20th Sta Hosp APO 696, NY, daughter, Michelle Ann.

MC FALL—Aberdeen Pr Gr, Md 27 Apr 2d Lt and Mrs Robert B McFall, 299 D Augusta St, Aberdeen, daughter, Linda Jean.

NORDLUND—Nurnberg, Germany 11 Apr Maj and Mrs Keith LaV Nordlund, 7945 USAREUR Ln Gp, APO 696, NY, son, Eric Francis.

OLSON—Fitzsimmons AH, Denver 30 Apr 1st Lt (USA-Ret) and Mrs Walter Olson, son.

PANAGOPOULOS — Nurnberg, Germany 8 Apr CWO and Mrs Peter P Panagopoulos, Hq 557 FA Bn APO 177, NY, son, Raymond Peter.

PINDER—Taipal, Taiwan 4 Mar Capt and Mrs Robert F Pinder, jr, Chia Yi Det, TBC, MAAG, APO 63, SF, daughter, Nancy Elizabeth.

POISALL—Ft Belvoir, Va 29 Apr Capt (USAF) and Mrs Robert P Poisall, son.

RAGINS—WRAMC, Washington, DC 1 May Capt and Mrs Abner I Ragins, son.

RAMOS—Ft Leonard Wood, Mo 23 Apr 1st Lt and Mrs Carlos A Ramos, daughter, Teresa Chapman.

RAYMOND—Ft Monroe, Va 22 Apr Lt Col and Mrs Edward A Raymond, son.

REINHART—Wurzburg, Germany, 29 Apr Capt (Arty) and Mrs Stanley E Reinhart, jr, a daughter, Mary Elizabeth; granddaughter of Major General (USA-Ret) and Mrs. Reinhard, sr., 418 Hidaway Cove, Hendersonville, NC.

ROGERS—Neubrucke/Nahe, Germany 18 Apr Sgt and Mrs Raymond D Rogers, son, Gary Wayne.

SAMPLES—Nurnberg, Germany 14 Apr 1st Lt and Mrs Steve K Samples, 24th Engr Bn, APO 696, NY, son, Steve Kelby, jr.

SANDLA—Nurnberg, Germany 7 Apr 1st Lt and Mrs Robert S Sandla, Btry A 750 FA Bn, APO 177, NY, son, Raymond Scott.

SCHAEFER—Neubrucke/Nahe, Germany 19 Apr Sgt and Mrs Dale E Schaffer, son, Della Lee.

SIEBERT—Georgetown Univ Hosp, Washington, DC 12 Apr 1st Lt and Mrs Frederick J Siebert, Qtrs 226 So Ft Myer, Va, daughter, Patricia Sharron.

SLATER—Aberdeen Pr Gr, Md 22 Apr 1st Lt and Mrs James J Slater, 105 G Rodman Road, Aberdeen, daughter, Alicia Sue.

SMITH—Nurnberg, Germany 10 Apr Sgt and Mrs William Smith, 556 Ord Co, APO 696, NY, daughter, Barbara Ann.

SPRAGUE—Fitzsimmons AH, Denver 29 Apr 2d Lt (USMC) and Mrs Bernard Sprague, daughter.

STANGE—Ft Belvoir, Va 1 May Capt (USAF) and Mrs LaVerne G Stange, daughter.

STONER—West Point, 24 Apr Capt and Mrs John K Stoner, jr, Dept of Social Sciences, USMA, son, John Keagy, 3d.

SYMULESKI — Neubrucke/Nahe, Germany 21 Apr Sgt and Mrs Gabriel A Symuleski, son, Theodore.

TENORE—Ft Belvoir, Va 27 Apr Maj and Mrs Francis A Tenore, son.

WALKER—Ft Knox 20 Apr Capt and Mrs Robert L Walker, daughter, Jean Louise.

WALTON—BAMC, Ft Sam Houston, Tex 25 Apr Capt and Mrs Spencer Walton, daughter.

WARD—Ft Belvoir, Va 25 Apr Lt Col and Mrs William D Ward, son.

WAYMAN — Neubrucke/Nahe, Germany 24 Apr Sgt and Mrs Richard D Wayman, daughter, Doris Kay.

WHITT—Ft Sill, Okla 16 Apr CWO and Mrs Daniel T Whitt, son, Paul Donald.

WIENECKE—Ft Belvoir, Va 28 Apr Capt and Mrs Herman E Wienecke, son.

WILDMAN—Griffiss AFB, NY 26 Apr Capt and Mrs John E Wildman, daughter.

WORTMAN—Ft Belvoir, Va 21 Apr Lt Col (USMC) and Mrs Harry D Wortman, daughter.

WREN—Nurnberg, Germany 14 Apr Sfc and Mrs James M Wren, 7822-04 AU APO 66, NY, son, William Lee.

WRIGHT—Ft Sill, Okla 24 Apr Lt and Mrs Elling L Wright, daughter, Jody Gail.

Married

COLE-WILSON—Temple, Ariz, Miss Betty Jo Wilson, daughter of Maj & Mrs Frank A Wilson, Ft Huachuca, and Mr Perry Franklin Cole, son of the late Mr & Mrs George W Cole.

DICK-ROSEMOND — Presbyterian Church, Scarborough, NY, 3 May Miss Janet Rosemond, daughter of Mr & Mrs Leland Rosemond, and Lt (jg) Richard Dick, USN, son of Mr & Mrs George Dick.

EVERS-OLLIER—Air Base Chapel, Evreux-Fauville, France, 12 Apr Miss Jranine Ollier, Bank of America employee, and 1st Lt Thomas P Evers.

HANSON-HOWARD—Air Base Chapel, Evreux-Fauville, France, 12 Apr Miss Janet Howard, Base Service Club worker, and 1st Lt Ralph A Hanson.

NALLE-DICKEY—St. Margaret's Episcopal Church, Washington, DC, 3 May Mrs Margaret Shumaker Dickey, daughter of Mrs Samuel Robert Shumaker & the late Captain Shumaker, USN, and Mr David Nalle, son of Mr & Mrs Richard T Nalle of Philadelphia.

OSMON-MOTTER—Sheppard AFB, Tex, recently, 1st Lt Patricia Motter, USAF, and Capt Kent Osmon, MC, USAF.

Died

AREY—Died USNH, Bethesda, Md, 3 May, LCdr Garrison R Arey, sr, USN-Ret, 72. Survived by widow, Mrs Beda Lind Arey, 3719 10th Rd, No, Arlington, Va; one son, G R Arey, jr, Overland Park, Kans; three grandchildren & one great-grandchild. Interment Arlington National Cemetery.

ARNOLD—Died 1 Apr Maj Albert Arnold, Ret.

BALDAS—Died Ft Bragg, NC, 18 Apr Capt Christopher C Baldas, Inf.

BEAL—Died 30 Apr Lt(jg) Derald R Beal, USN.

BOGNANNI—Died USNA, Annapolis, Md, 4 May Midshipman Richard L Bognanni, USNA '59, 21, son of Mr John P Bognanni.

BRADY—Died Anchorage, Alaska, 21 Mar Capt Homer S Brady, Ret.

BURR—Died Santa Barbara, Calif, 20 Apr Cdr William Sheldon Burr, MC, USN, 58. 67. Survived by widow. Burial Santa Barbara.

CALLINAN—Died Wiesbaden, Germany, 22 Apr Lt Col Frank E Callinan, USAF. Survived by widow, Mrs Anna Callinan, 2454 No Rockingham St, Arlington, Va; two daughters, Mary Ann & Susan Callinan; his mother, Mrs E J Callinan; and three brothers. Burial Arlington National Cemetery, Washington, DC.

CHAFFIN—Died Portsmouth, Va, 23 Apr Capt Alex Nathan Chaffin, MC, USN, 58. Survived by widow and two children. Burial Arlington National Cemetery, Washington, DC.

COLE—Died El Paso, Tex, 16 Apr Lt Col Olena M Cole, AMSC.

CRAMER—Died San Diego, 22 Mar Col Eugene J Cramer, USA-Ret.

CRANSTON—Died 24 Mar Lt Col Clyde J Cranston, Ret.

DAVIS—Died Walter Reed AH, Washington, DC, 30 Apr Mrs Bertha M Davis, widow of Brig Gen Richmond P Davis, USA. Interment Arlington National Cemetery.

DEAN—Died Walter Reed AH, Washington, DC, 28 Apr, Maj Clarence C Dean, Ret. Interment Cambridge, Md.

EPSTEIN—Died San Francisco, 25 Mar Col Milton H Epstein, Ret.

FERGUSON—Died Bradenton, Fla, 27 Apr Col John Markham Ferguson, USA-Ret. Survived by widow, Mrs Corinne Hamilton Ferguson, 425 19th St Court, W, Bradenton; and two sons, Maj John M Ferguson, jr, USA, & James D Ferguson.

FOGG—Died Naval Training Center, San Diego, 25 Apr Capt Alden K Fogg, CEC, USN-Ret, 66. Survived by widow, Mrs Florence Fogg, 5083 Westminster Ter, San Diego 16; and one son, Robert K Fogg. Burial was at San Diego.

FOLEY—Died Tacoma, Wash, 25 Apr Col Oscar Foley, USA-Ret.

FRAYSIER—Died El Paso, Tex, 18 Apr CWO Earl R Fraysier, SigC.

FURROW—Died 21 Mar Maj George C Furrow, Ret.

HARL—Died Hawaii, 14 Apr, Maj Virgil Harl, Ret.

HERRING—Died MacDill AFB, Fla, 14 Apr Capt Clarence S Herring, Ret.

HINZ—Died 22 Feb Lt Col Otto B Hinz, Ret.

HOPWOOD—Died Brooke AH, Ft Sam Houston, Tex, 3 Apr, Col Lucius Locke Hopwood, MC, USA-Ret, 78. Survived by widow, Mrs Audentia Hansen Hopwood, 227 Burr Rd, San Antonio; and one daughter, Mrs Kate H Payne, wife of Col John D Payne, USAF, of Colorado Springs.

JENKINS—Died Walter Reed AH, Washington, DC, 30 Apr Maj Gen John M Jenkins, USA-Ret, 94. Survived by widow, Mrs Lucrecia Dwinnelle Jenkins, 2126 Connecticut Ave, NW, Washington; four sons, Maj James W Jenkins, 3225 Gunston Rd, Alexandria, Va, Ben W Jenkins, Cleveland, L. L Jenkins, Deerfield, Ill, & J M Jenkins, Pacific Palisades, Calif; four grandchildren & 10 great-grandchildren. Burial Arlington National Cemetery.

JONES—Died 30 Apr Lt(jg) Ernest F Jones.

JOUBERT—Died Tacoma, Wash, 22 Mar Maj Emilton S Joubert, Ret.

JUDGE—Died Johnstown, Pa, 15 Apr CWO John A Judge, Ret.

MacDONALD—Died Colorado Springs, 6 Apr 1st Lt Robert A MacDonald, Ret.

MAGRUDER—Died Walter Reed AH, Washington DC, 30 Apr, Brig Gen John Magruder, USA-Ret. Survived by widow, Mrs Helen Schurman Magruder, 1061 Thomas Jefferson St, NW, Washington; one daughter, Mrs Robert O'Brien, Roswell, NMex; one son, Malcolm Magruder of Tuxedo Park, NY; two grandchildren; and two sisters, Miss Lulu Magruder & Mrs Charles McGee, Woodville, Miss. Burial Arlington National Cemetery.

MILLER—Died San Antonio, Tex, 27 Mar Col William H Miller, Ret.

McCHESNEY—Died Atlanta, Ga, 12 Apr 1st Lt Wilbur H McChesney, Ret.

MOFFITT—Died San Francisco, 23 Apr CWO Martin J Moffitt, AMEDS.

MORRIS—Died 10 Apr Maj Carlyle Morris, Ret.

ORSINGER—Died at Ft Monmouth, NJ, 1 May, Mrs Christine Thompson Orsinger, wife of Col Remington Orsinger, USA-Ret, of 32 Palmer Avenue, West Long Branch, NJ. She is also survived by a daughter, Mrs Madelyn Heaton of Alexandria, Va, and two brothers, Charles T Thompson and Earl Thompson of Kansas City, Mo. Services were held at Christ Church, Shrewsbury, NJ. Interment was in Arlington National Cemetery 6 May.

PARKER—Died Highland Park, Ill, after a long illness, Mrs Julie Cabanne Parker, 77, widow of Col Austin A Parker, Ret. Survived by daughter, Mrs R W Rawson, 210 W Deerpath, Lake Forest, Ill; four grandchildren; two sisters and one brother. Interment 2 May St. Louis.

PAUL—Died Walter Reed AH, Washington, DC, 3 May Col Frank Crawford Paul, USA-Ret. Survived by widow, Mrs Isabel Warren Paul & one son, F Warren Paul, both of 402 So Hubert Ave, Tampa, Fla; one daughter, Mrs Richard La Brode, Fort Benning, Ga; and two grandchildren.

PAULUS—Died Tacoma, Wash, 21 Apr Lt Col Lawrence G Paulus, USA-Ret.

POLAK—Died San Diego, Calif, 24 Apr Capt Isaac B Polak, MC, USN-Ret, 63. Survived by widow and one daughter. Burial Fort Rosecrans National Cemetery.

REILLY—Died Seattle, Wash, 28 Apr RAdm George K G Reilly, USN. Survived by widow, Mrs Edith Dahlberg Reilly of Seattle; one son, George K G Reilly, Jr; and one daughter, Miss Joanne E Reilly. Burial Arlington National Cemetery, Washington, DC.

REZNER—Died Alexandria, Va, 4 May Mrs Catharine Ann Rezner, wife of LCdr Howard L Rezner, USN, 2910 So 2d St, Arlington, Va. Also survived by one daughter, Susan Carol; two sons, Alan Brian & Master Philip Rezner, and her parents, Mr & Mrs T Spencer Smith.

RICE—Died 9 Apr Col Franlyn A Rice, Ret.

RICH—Died 2 May Lt Gerald B Rich, USN.

ROACH—Died 13 Mar Maj Walter B Roach, Ret.

SKAGGS—Died Ft Lauderdale, Fla 3 May Mrs Anna Mae Skaggs, wife of Col Robert N Skaggs, USA-Ret. In addition to her husband, is survived by three daughters

Mrs C J Koehler, Japan, Miss Barbara Ann Skaggs, William & Mary College, & Roberta Jean Skaggs, Ft Lauderdale; 3 grandchildren; one brother and one sister. Burial Arlington National Cemetery, Washington, DC, 7 May.

SMITH—Died 4 May Cdr George G Smith, USN.

STANARD—Died 27 Mar Col Delbert C Stanard, Ret.

WALTER—Died Johnstown, Pa, 30 Apr Mrs Mary Thorne Walter, 90, mother of Maj Gen Mercer C Walter, USA, Chief, MAAG, Karachi, Pakistan, APO 271, NY, and of Mr Henry M Walter of Johnstown. In addition to her sons, survived by four grandchildren. Burial at Clove, NY.

WHITE—Died Park Ridge, NJ, 9 Apr Maj Richard C White, Ret.

WILKINSON—Died San Antonio, 11 Apr Col Candler A Wilkinson, USA-Ret.

WILSON—Died Walter Reed AH, Washington, DC, 1 May Capt Gladys H Wilson. Burial Tuskegee, Ala.

WILSON—Died 28 Mar Col Harry P Wilson, Ret.

WOOLNOUGH—Died DeWitt AH, Ft Belvoir, Va, 1 May Col James Barton Woolnough, USA-Ret, 78, veteran of the Philippine Insurrection and WWI. Survived by widow, Mrs Elsie Copper Woolnough, 2346 So Nash St, Arlington, Va; one son, Brig Gen James K Woolnough, Ft Myer, Va; one daughter, Mrs C M Tooke, Fulton, NY, six grandchildren & three great-grandchildren. Burial Arlington National Cemetery.

WYGANT—Died VA Hospital, Jefferson Barracks, Mo 4 May Col Harry S Wygant, USA-Ret, 83, veteran of Spanish-American War, the Philippine Insurrection and WWI. Survived by widow, Mrs Marie Tracy Wygant of St Louis; one son, Edward G Wygant; three daughters, Mesdames E P Curran, T A Donovan & G W Ashford; and one brother, Capt B B Wygant, USN-Ret, Los Angeles. Burial Arlington National Cemetery, Washington, DC.

YANCEY—Died Harrisonburg, Va, 30 Apr Col William Burbridge Yancey, USA-Ret, 65. Survived by Mrs Elizabeth F Yancey, 145 Campbell St, Harrisonburg; one son, Maj William B Yancey, jr, USAF, USAF Academy, Denver; three daughters, Mesdames J F Hayden, Watertown, NY, Richard M Brown, Richmond, Va, & H F Grimm, jr, Los Angeles; 11 grandchildren; two sisters, Mrs N M Carter & Mrs J H Boice, both of Harrisonburg; and one brother, Mr R G Yancey of Raleigh, NC. Burial Arlington National Cemetery, Washington, DC.

Obituaries

Brig. Gen. John Magruder, USA-Ret.

Brig. Gen. John Magruder, 70, USA-(Ret.), died 29 Apr. at Walter Reed Army Hospital, Washington. Funeral services were held at 1 p.m. 2 May at the Ft. Myer, Va., chapel. Burial was in Arlington Memorial Cemetery with full military honors.

General Magruder lived at 1061 Thomas Jefferson St., N.W., Washington, D. C., with his wife, Mrs. Helen Schurman Magruder. They had three children, Barbara, Malcolm and Munro. Munro was killed in combat in Korea. Mrs. Magruder's father was President of Cornell University and former Ambassador to China and Germany.

General Magruder had a distinguished military career, including service with the Army Intelligence, on the War Department General Staff, and with the Office of Strategic Services. He was instrumental in the establishment of the Central Intelligence Agency.

General Magruder was graduated from VMI in 1909 and was commissioned in the Regular Army in 1910, serving with the Infantry for one year, after which he was transferred to the Field Artillery. From 1932 to 1935 he was Commandant of VMI and was Military Attaché at Bern, Switzerland, from 1935 to 1938. He returned to Washington in 1938 and became Chief, Intelligence Branch, War Department General Staff until 1941, when for a short time, he commanded the Artillery of the First Infantry Division. In August 1941 he went to China as Chief of the U. S. Military Mission. In March 1943 General Magruder was designated Deputy Director of the Office of Strategic Services, continuing to serve in that position under Maj. Gen. William Donovan until September 1945. He was named Director of the Strategic Services Unit, War Department, in October 1945 and served until April 1946. He was retired from active military service in September of 1946. From 1949 to 1952 he served in the Office of Secretary of Defense on special duty.

—o—

Capt. Alden K. Fogg, CEC, USN-Ret.

Funeral services were held at San Diego 1 May for Capt. Alden K. Fogg, CEC, USN-Ret., who died of a heart attack 25 April while lunching at the Officers' Club, Naval Training Center, San Diego. He was 66 years old.

Captain Fogg, who was born at Lowell, Ill., was a 1915 graduate of the University of Illinois and received his commission in the Navy in 1917. A member of the American Society of Civil Engineers, the American Concrete Institute and the American Public Works Association, Captain Fogg served with great distinction in the Civil Engineer Corps for over 30 years. He was retired from active duty in 1948 and, thereupon, became City Engineer for the City of San Diego.

Surviving him are his widow, Mrs. Florence Fogg, 5083 Westminster Ter., San Diego 16; and one son, Robert K. Fogg.

—o—

Col. Lucius L. Hopwood, MC, USA-Ret.

Burial was at Ft. Sam Houston, Tex., for Col. Lucius Locke Hopwood, MC, USA-Ret., who died at Brooke Army Hospital, 3 April, at the age of 78.

A native of Vinton, Iowa, Colonel Hopwood did pre-Medical work at Drake University, Des Moines, and received an M.D. degree from Jefferson Medical College, Philadelphia in 1904. He entered the Medical Department of the Army in 1905 and later was graduated from the Army Medical School, the Medical Field Service School, and the Army Industrial College. He was a Fellow of the American College of Surgeons. Colonel Hopwood served in the Philippines during the 2d Pulajan Rebellion in 1906 and on the Mexican Border in 1916. During WW I, he commanded Field Hospital No. 2, the Pennsylvania Hospital—Columbia University Unit, which was attached to the British Forces at Etretat, France. After the war, much of his service was in Washington, D. C., and included duty as Executive officer, Walter Reed General Hospital and with the Surgeon General's Office. He also served as Army Surgeon in the Canal Zone. Colonel Hopwood remained on active duty until he was retired in December 1932 for physical disability, and for the last 20 years had made his home in San Antonio.

He is survived by his widow, Mrs. Audentia Hansen Hopwood of 227 Burr Rd., San Antonio 9; and a daughter, Kate, wife of Col. John D. Payne, USAF, of Colorado Springs, Colo.

—o—

Col. William Burbridge Yancey, USA-Ret.

Funeral services were held at Harrisonburg, Va., for Col. William Burbridge Yancey, USA-Ret., 65, who died at his home at Harrisonburg 30 April of a coronary occlusion. Burial was at Arlington National Cemetery, Washington, D. C., 2 May.

Born at Harrisonburg, Colonel Yancey attended the Virginia Military Institute and the University of Virginia and received a Law degree from Washington and Lee University. Upon completion of the first Officers' Training Camp at Ft. Myer, Va., in 1917, he was commissioned a 2d lieutenant of Infantry. Early in 1918, Colonel Yancey married Miss Elizabeth Faw of Staunton, Va., and the following July sailed for France with the 51st Regiment of the 6th Infantry Division. Wounded in action and invalided home following the Armistice, he resigned his commission to practice law, but returned to the Army in 1919 as a 1st lieutenant. A 1922-23 graduate of the Infantry School, Colonel Yancey saw service in the succeeding years as Assistant PMS&T at the University of Maryland, duty at Ft. Clayton, C. Z., Ft. Ontario, N. Y., Ft. Benning and as Assistant PMS&T at the University of Wisconsin. As a lieutenant colonel in 1940, he served with the 9th Infantry at Ft. Bragg and, following his promotion to colonel in 1942, commanded the 393d Regiment of the 99th Infantry Division. Colonel Yancey commanded the Officers' Candidate School at Ft. Benning in 1944, before serving in the Pacific theater as Commander of the 35th Regiment of the 25th Infantry Division and the 19th Regiment of the 24th Infantry Division. His last active duty assignment was as Commanding Officer of Ft. MacArthur, before being retired in 1950 for a heart condition. Since his retirement, he had made his home at Harrisonburg.

He is survived by his widow, who lives at 145 Campbell St., Harrisonburg; one son, Maj. W. B. Yancey, jr., USAF, USAF Academy, Denver; three daughters, Mesdames John F. Hayden, Watertown, N. Y., Richard M. Brown, Richmond, Va., and Henry F. Grimm, jr., Los Angeles; 11 grandchildren; two sisters, Mrs. N. M. Canter and Mrs. J. H. Boice, both of Harrisonburg; and one brother, Mr. Robert G. Yancey, Raleigh, N. C.

—o—

Mrs. Mary Thorne Walter

Burial services were held at Clove, N. Y., 3 May for Mrs. Mary Thorne Walter, 90, mother of Maj. Gen. Mercer C. Walter, USA, Chief, MAAG, Karachi, Pakistan, APO 271, N. Y., who died at Johnstown, Pa., 30 April.

Born at Clove, Mrs. Walter, who was a graduate of Vassar College, was a former artist and draftsman for the U. S. Forest Service. She made her home for over 50 years in Washington, D. C., where she was an active member of St. Margaret's Episcopal Church.

In addition to General Walter, she is survived by another son, Mr. Henry M. Walter of 305 Highland Ave., Johnstown; and four grandchildren.

Marine Corps Orders

From page 6—

Caldwell, Frank C, West Point.
Jeter, Robert B, 1st Mar Div.
Sherman, Donald W, 1st Mar Div.
Valente, Raymond L, ForTrps, FMFPac.
Knox, Robert T, MCB CamLej.

To 1st Mar Div

Munday, Jack R, 12th MCRRD.
Walker, Anthony, 3d Mar Div.
Rosacker, Ralph "C," MCS, Quant.

MAJOR

Brady, Charles L, ForTrps FMFLant, to NavSctv GruActy, Ft Meade.
Dennis, Nicholas J, Barbers Point, Oahu, to HqMC.
Dawson, Thomas E, Monterey, to NROTC Unit, Univ of SoCalif, LA.
Arkland, Ezra H, 1st Mar Brig, to NROTC Unit, Univ of Mich, Ann Arbor.
Lauck, John H, 1st Mar Brig, to NROTC Unit, Brown Univ, Providence, RI.
Mawyer, Ralph P, AirFMFPac, to USA CGSC Ft Leavenworth.
McLennan, Kenneth, MCS, Quant, to NROTC Unit, Univ of Calif, LA.
Nilsen, George H, 2d Mar Div, to NROTC Unit, Yale Univ, New Haven, Conn.
Rooney, John J, PHIBGru 4, to NROTC Unit, Villanova Univ, Pa.
Roland, Harold E, jr, 1st MAW, to NASWF Kirtland AFB, Albuquerque, NM.
Smith, Robert A, MCS Quant, to NROTC Unit, Univ of Utah, Salt Lake City.
Busick, Clarence J, MCB CamPen, to Univ of Calif, Berkeley.
Girard, David D, Bowling Green, O, to NROTC Unit, Vanderbilt Univ, Nashville.
McRay, Harold G, HqMC, to Geo Wash Univ, Wash, DC.
Pietz, Reuel H, MCS, Quant, to Gustavus Adolphus College, St Peter, Minn.
Stephenson, Lyle S, 1st Mar Div, to NROTC Unit, Oreg State College, Cornwallis.
Trager, Earl A, jr, AirFMFPac, to Ohio State Univ, Columbus.
Brandon, William E, 2d Mar Div, to NROTC Unit, Univ of Louisville, Ky.
Walls, Edward L, jr, MCS, Quant, to NROTC Unit, Northwestern Univ, Evanston, Ill.
Gould, William R, USA Forces FE, to NROTC Unit, Ill Inst of Technology, Chicago.
Bacas, George A, 2d MAW, to NATC PaxRiv.
Gleason, Thomas E, 2d Mar Div, to NROTC Unit, Northwestern Univ, Evanston, Ill.
Kluckman, Wilson A, 3d Mar Div, to MarBks NAD Crane, Ind.
Luther, James W, NAD Crane, Ind, to For Trps FMFPac.
Deckard, Marion H, AirFMFPac, to MarTD MarTC, NAS, Olathe, Kans.
Brady, Charles L, ForTrps FMFLant, to Nav Scty Gru Acty, Ft Meade.
Derrickson, Eugene W, 2d MAW, to MarTD MarTC NAS, Olathe, Kans.
Markham, Edward J, jr, 3d Mar Div, to Univ of Mich, Ann Arbor.
McCurdy, Russell J, 5th InfBn, USMCR Det, to 9th MCRRD.
Dominick, Robert L, BuOrd, to CGSC, Ft Leavenworth.
Jones, States R, jr, HqMC, to Miss State College, State College, Miss.
Malone, Crawford B, Montgomery, Ala, to Baylor Univ, Waco, Tex.
Gocke, Charles E, MCB CamPen, to CGSC, Ft Leavenworth.
Hedahl, Everet A, MCRD S Diego, to AFSC, NorVa.
Jones, Coleman C, HqMC, to 5th MCRRD.
Robinson, Vincent J, Tsoying, Taiwan, to CGSC, Ft Leavenworth.
Smith, Richard B, HqMC, to CGSC, Ft Leavenworth.

To Univ of Maryland, College Park

Harris, William A, Tsoying, Taiwan.
From 2d MAW:
Myers, Victor E — Dellamano, Albert F
Koler, Joseph, jr — Harris, William S
Bruce, James P
From MCS, Quant:
Jannell, Manning T — Wessell, Wallace
King, Robert, jr — Witte, Karl B
Parker, William C, jr

To MCS, Quant

Lindley, Dean W, 2d MAW.
Bruce, Ronald L, FltAir Western Pac.
Pearce, James T, Tsoying, Taiwan.
Houser, Fred C, Brentwood, England.
Reed, Roy L, Stf CINCSouth.
Salvaggio, Marshall, Davisville, RI.
Hill, Walter L, Tempe, Ariz.

CAPTAIN

Hemmingway, Richard E, Monterey, to NROTC Unit Univ of SoCalif, LA.
Dupuy, Robert M H, NNMC Bethesda, Md, to 5th MCRRD.
Haebel, Robert E, Tsoying, Taiwan, to 5th MCRRD.
Wells, Ullie C, NGF, Wash, to Nav Scty Gru Acty, Ft Meade.
Shinbaum, Marvin S, Monterey, to Mass Inst of Technology, Cambridge.
Whiting, Charles S, MCRD, PI SC, to Univ of Miss, University, Miss.
Casey, Francis M, MarPac, to ForTrps FMF Pac.
Linman, "L" "G," MCAS, CherPt, to Western Mich College, Kalamazoo.
McDaniel, John H, HqMC, to NATTC, Jax.
Brixley, Perry T, 2d Mar Div, to NROTC Unit Univ of Colo, Boulder, Colo.
Gagne, Walter A, jr, Wash, DC, to 2d Mar Div.
Salzman, Frederick P, jr, NAS, Pncla, to NATC, Pax Riv.
Bendell, Lee R, MCS, Quant, to NROTC Unit, Purdue Univ, Lafayette, Ind.
Malmgren, Everett L, Santa Ana, to USN PG Scol, Monterey.
Peterson, Gerald L, 2d MAW, to MAD NABTC NAS, Pncla.
Vitali, Henry R, AirFMFPac, to 329th Fighter Interceptor Sq, Air DefCom, George AFB, Victorville, Calif.
Watson, Patricia A, HqMC, to MCRD SDiego.
Yeager, William M, Winston Salem, NC, to 6th MCRRD.
Colvin, Harold C, Monterey, to College of Aeronautics, Cranfield, Bletchley, Bucks, England.
Schofield, Beverly, Stf CINCEUR, to MCRD PI SC.
Harkey, Herbert J, jr, MCS, Quant, to Air FMFPac.
Maas, Bertram A, MCRD PI SC, to 1st MAW.
Spencer, Justin A, AirFMFPac, to Fld Com AFSWP, Sandia Base, Albuquerque, N M.

To 1st Mar Brig

Osserman, Stanley J, NAS, Pax Riv.
From HqMC:
Kilduff, Carroll E — Turner, T W, sr
Schiffmann, Earl R

To MCS, Quant

Moss, Roddey B, HqMC.
Killeen, Calhoun J, USNA, Anna.
Heppert, John R, Ft Bliss.
Breckenridge, Floyd S, jr, USS Bon Homme Richard.
Conlin, Henry J, 1st Mar Div.

To 3d Mar Div

Cook, Robert E, 1st MCRRD.
Alterhouse, Ernest B, Ft Monmouth.
Haralson, Percy J, HqMC.

To NR 33 Sq, RAF Sta, Leeming, Northallerton, Yorkshire, England

Adrian, Billy M, AirFMFLant.
Bierhaalder, Dirk C, AirFMFPac.
Bruce, Richard O, AirFMFLant.

1ST LIEUTENANT

Casada, Howard O, jr, 2d MAW, to NATC, Pax Riv.
Cooper, James L, 2d MAW, to USS Bon Homme Richard.
Reynolds, Michael J, Miami, Fla, to MarTD MarTC, NAS Grosse Ile, Mich.
Ruthven, Colin J, 1st Mar Brig, to 1st Mar Div.
Scolforo, Leo J, jr, 3d Mar Div, to USA Arty & GM Scol, Ft Sill.
Klinglesmith, Ronald W, MCS, Quant, to MAD NABTC NAS, Pncla.
Davis, William C, 1st MAW, to MAD NABTC NAS, Pncla.
Kane, Francis J, 1st Mar Div, to USS Merrick.
Lynn, Chester V, jr, 1st Mar Brig, to USS Bon Homme Richard.
Prescott, Sherwood F, jr, NGF Wash, DC, to HqMC.
Tylunas, John F, 2d MAW, to NABTC NAS, Pncla.
Goza, Franklin D R, 2d MAW, to MAG-14.
Knukbel, Kenneth P, 1st Mar Div, to MarBks NAS, Atsugi, Japan.
Patterson, Kenneth G, Atsugi, Japan, to 1st Mar Div.

To AirFMFPac

Barry Lloyd W, MAG-31.
Wern, Lloyd K, MCRD, S Diego.
Zonne, Emil C, NAS Pncla.
From Kingsville, Tex:
Alexander, Richard E Holloway, Russell T

To MAG-26

From NAS, Pncla:
Devin, Cedric E — Schaffer, William A
Giles, William G — Koval, Charles T

2D LIEUTENANT

Waddleton, George J, MarPac, to 1st Mar Brig.

To MCS, Quant

Potter, Richard W, NAS, Pncla.
Fturell, John W, jr, Berlin.
Wilbert, Robert J, NAS, Pncla.

To 1st MAW

From MCS, Quant:
Barnes, Weldon D — Phillips, Charles V
Berardino, Ronald M — Scheldrup, John M
Gentry, Wallace L — Smith, Harold C

CHIEF WARRANT OFFICER

Pearson, W-4 Howard W, MCB CamPen, to MarBks NAD Hawthorne, Nev.
Warthen, W-3 Meade H, HqMC, to CamLej.

RETIRED

Goodall, CWO, W-4 Jack W.

RESIGNATIONS PENDING

1st Lieutenant

Frengel, William N — Jazwinski, Vincent T
Lynch, Charles J, 3d — MacDonald, J E, 3d
Matuska, Richard J — McCarthy, Donald C
Staggs, Roy W — McCormick, John S
Austin, Henry E, jr — Scanlan, Francis V
Brown, Leonard K — Searles, Paul D
Driscoll, Rudolph W

Journal Classified

Service families will find it helpful to consult these selected listings of sales and services.

Rates are 14 cents per word (minimum $1.50). Deadline is 5 p.m. Tuesdays. Payment must accompany insertions. Write the Army Navy Air Force Journal, 1710 Connecticut Avenue. N.W., Washington 9, D. C.; or in the local area, phone HObart 2-1220, and ask for Mrs. Howard.

REAL ESTATE FOR SALE OR RENT

Arkansas

Famous HOT SPRINGS, ARK. Enjoy its mild, healthy climate, breath-taking beauty, inexpensive living, fine hospitals, PX, clubs, golf, fishing, etc. Modern, fireproof, apartments — furnished, unfurnished, transient, permanent. Free brochure. THE MANOR, Hot Springs, Ark.

California

CHOOSE THE MONTEREY PENINSULA for your home. Unexcelled climate and recreational facilities. Near Army and Navy installations. Write Charles E. Shepherd, Col. USA (Ret.) with LA PORTE-GREENWALD CO., 122 Webster Street, Monterey, California.

MONTEREY PENINSULA. Rentals and Homes. Country Properties. Write to Robert Mason. Col USAF (Ret.) c/o M. R. Gragg, Realtor, 510 Hartnell Street, Monterey, Calif.

Florida

RETIRE IN FORT LAUDERDALE, FLORIDA. The VENICE of America, 152 Miles of Inland Waterways, 3½ Miles of Public Beach On The Blue Atlantic, 4 Regulation 18-Hole Golf Courses. Finest Big Game Gulf Stream Fishing. World's Most Perfect Climate. *YOU CAN BUY* (1) A Brand New 3 Bedroom or 2 Bedroom *Waterfront* Home for Only $16,500.00 Up. (Dock Your Boat in Your Back Yard). (2) A Brand New 3 Bedroom, 2 Bath Home For Only $12,995.00 Complete. (3) A Brand New 2 Bedroom, 1 Bath Home For Only $9,995.00. Complete. ALL HOMES JUST MINUTES FROM THE BEACH. For further information and Brochure Write to Colonel "Tex" Farrish, (Retired). Causeway Realty, 1801 South Federal Highway, Fort Lauderdale, Florida.

FREE! Monthly Lakeland and Florida Newsletter. Write Julian Brown, Realtor (Ret.-M/S), 113a Lemon, Lakeland, Florida.

LAKELAND HAS EVERYTHING for the retiring military man. Write LT. COL. R. W. MILLER. (Ret.), REALTOR, Box 1340, LAKELAND, FLORIDA.

ARTHUR B. MILLER, Realtor, J. A. STEWART, Col., Ret., Associate, Siesta Key, SARASOTA, FLA.

SATISFYING FLORIDA HOMES. WRITE, see M. L. McCreary (Col. USA-Ret.) Realtor, L. W. "Eddy" Foy (Col. USA-Ret.) Assoc., 836 Orange Avenue, Winter Park.

Florida (Cont.)

Winter Park—Edwin J. House (Maj. Gen. USAF, Ret.), Realtor, 114 B Park Ave. Homes, lots, groves and acreage for Service Personnel, with Hospital, Post Exchange, Commissary and other Base Facilities available.

BEAUTIFUL HOMES, CO-OPERATIVE APARTMENTS, HOMESITES IN RESTFUL CLEARWATER. Sportsman's Paradise. Tropical Flowers, Government Hospitals, Commissary and PX. Write for brochure. Col. EDWARD L. HURLBURT, REALTOR, 1152 Cleveland St., Clearwater.

LARGO, FLORIDA—Pinellas County's finest suburban area, featuring many new subdivisions and beautiful Florida homes at modest cost. Near Gulf beaches, 26 miles to MacDill AFB. Write for brochures. Lt. Col. R. B. Sheldon (Ret.), Associate, R. M. WARDELL, REALTOR, 302 West Bay Drive, Largo, Florida.

CLEARWATER, FLORIDA—The Springtime City on the Gulf of Mexico offers the most in climate, recreation and pleasant living to service people considering retirement. Specializing in Service to Service Families. Write for our brochure. MAURICE M. CONDON, Realtor, Park Street at Cleveland Plaza.

HILL & GOEPPERT, REALTORS, 3604 Manatee Ave., BRADENTON, FLORIDA. We specialize in homes and homesites for retired service personnel. Ralph E. Hill, Lloyd W. Goeppert, Marcus Tague—Colonels, U.S.A., Retired.

HOMES & HOMESITES — Clearwater, Florida. Recreational Paradise. PX, Commissary and Hospital facilities. We specialize in service to Service Families. Financing available. Col. George W. Power, Ret., with CHESNUT, LEE, AND SKELDING, Realtors, 422 Cleveland St.

FLORIDA HOME SITES, $10.00 down and $10.00 per month buys a choice lot in Scenic Central Florida. High rolling lands among Beautiful Clear Water Lakes, surrounded by Orange Groves. Only a few miles from large established shopping center, schools, churches and hospitals. Write for brochure. E. C. Huey, Carlton Village, Lady Lake, Florida.

FORT LAUDERDALE—The Venice of America: Most perfect year around climate—260 miles of waterways—5 miles free ocean beach golf courses — military facilities — ideal for retirement. Write Lt. Col. David Perlow, Ret., S. M. Painter & Co., Realtor, 831 E. Las Olas Blvd., Fort Lauderdale, Florida.

Florida (Cont.)

BRADENTON, FLORIDA — Beautiful riverfront estate fronting 138 feet on the wide Manatee River three miles West of Bradenton. . . . Main home with four bedrooms and three baths . . . guest house, swimming pool and approximately four acres of grounds . . . owner will sell all or part. WYMAN, GREEN & BLALOCK, INC.

Maryland

EASTERN SHORE — Waterfront homes, farms, estate. F. P. Williamson Real Estate, Cambridge, Maryland.

MONTGOMERY COUNTY—Bernice Gering, Real Estate Agent Juniper 5-7113—Lockwood 4-6602 O. D. Field, Inc., Broker Silver Spring, Maryland.

Minnesota

Summer residence on beautiful Bay Lake, near Brainerd. Pine and hardwood covered shoreline, 4 lots, ¼ mile off State Highway. Completely modern year-round house, log exterior. Main floor large living room, 3 bedrooms, kitchen, bath; lower floor porch, living room, utility room, laundry, play room, ½ bath; finished 2nd floor, 2 rooms and storage. Oil heat, partly furnished. Two-car garage. May be seen after May 1st. $15,000 (less than cost of house). Serena C. Lewis, Route 1, Deerwood, Minnesota.

New York

WEST POINT—STEWART Air Force Base—Vicinity. Complete Real Estate Service for Service Personnel. Desirable retirement homes convenient to permanent military facilities. Write or call Lt. Col. W. R. DUDMAN (AUS-Ret.) with Zig's Realty, 55 Quassick Ave., MD26, Newburgh, N. Y. Tel. 2525.

North Carolina

Mt. House, Yancey Co., N. C., with 6 rooms furnished. Picture windows overlooking trout stream, 4 acres woodland surrounded by state road and stream. Reasonable offer or trade considered. M. E. Suley, Box 27, Madison, N. C.

Oklahoma

Sales and Rentals since 1906. Kennedy & Company, Security Bank Building, Lawton, Oklahoma.

Texas

SAN ANTONIO. Serving the military thru this column since 1946. Property information, city maps, brochure upon request. Multiple listing service. FHA & GI loans. GUY CHIPMAN CO., Realtors, 4412 Broadway. TA 4-1486.

SAN ANTONIO. Specializing in better homes in the choice North-East section—Convenient to Ft. Sam Houston, Army Medical Center and Randolph AF Base. PHARR CO., REALTORS, 4900 Broadway. TA 6-0606.

SAN ANTONIO. Complete real estate service. Choice properties, reasonable prices. Rentals available. DANEK REALTY (Dick, USMA '31), 254 Cave Lane.

SAN ANTONIO. Write for information on homes convenient to Ft. Sam Houston, Randolph, Kelly, Brooks and Lackland AF Bases. 35 years experience. President San Antonio Real Estate Board 1958. Thomas S. Garrett, 4600 Broadway. TA 6-2321. Associates—Thomas S. Garrett III (USMA June '43) Robert L. Brunzell (USMA '30). Stanton T. Smith, Col USAF-Rtd., William G. Davis, Maj., USA-Rtd.

Virginia

YOU CAN SAVE TIME in locating housing accommodations for the duration of your WASHINGTON DUTY by informing us about your requirements BEFORE YOU ARRIVE. Whether you plan to buy or rent, we will send you RELIABLE information on available new and re-sale homes WITHIN YOUR PRICE RANGE, or on terms for desirable apartment and house rentals. Also we can reserve TEMPORARY furnished housing to accommodate your family until you find a permanent home. On arrival, make your STARTING POINT our modern office where you can relax while you get complete details and examine actual photographs. This will spare you countless hours of tiresome looking. Write or call M. T. BROYHILL & SONS CORP., 4610 Lee Highway, Arlington, Virginia, JAckson 4-1300.

NORTH SPRINGFIELD, VIRGINIA. Write for free, color brochure with map of northern Virginia, on this complete community just minutes from the Pentagon. No traffic lights between North Springfield and the Pentagon. All brick ramblers, split levels and terrace level homes priced from $15,950 to $19,950. Full FHA appraisals means *lowest FHA Career Service down payments*. First prize winner for "best subdivision" by Northern Virginia Builders Association. Write or call Edward R. Carr, Inc., 5540 Back Lick Road, Springfield, Virginia. Clearbrook 6-1212. Clearbrook 6-3802.

Virginia (Cont.)

POTOMAC VALLEY — the prestige community, 22 minutes to the Pentagon and Ft. Belvoir, via the colorful Mt. Vernon Mem. (river) pky. Contemporary Split Ranches with 7 rooms, 2½ baths from $22,500. Traditional Split Level homes with 8 rooms, 4 bedrms., and 3 full baths at $23,950. TREES—TREES—TREES. Write or call for illustrated brochure. EMPIRE ENG. CORP., 3608 Camfield Drive, Alexandria, Va. South 8-4200.

ROUTH ROBBINS SAYS: Send for the informative bulletin, prepared especially for military transferred to Washington—a discussion of the pros and cons of renting, purchasing and financing. We are members of Multiple Listing Service and handle the leading Subdivisions. Organized by military people to serve the military in this area. Write or phone Routh Robbins Real Estate Corp., 610 Madison Street, Alexandria, Virginia. (King 8-4000) or 2301 South Arlington Ridge Rd., Arlington, Virginia (OTis 4-6200).

WARWICK VILLAGE — 3 bedroom homes, $118.00 month. Basement, washer, dryer, disposer. Free maintenance, SWIMMING POOLS AND CLUBHOUSE, 10 minutes Pentagon; 20 minutes Washington. Public and Parochial schools adjoin project. TEmple 6-6912. Commonwealth and Mount Vernon Avenues, Alexandria, Va.

BEING TRANSFERRED to Washington — Pentagon — Fort Belvoir? Live at HUNTING TOWERS in Alexandria, Virginia, on the Potomac. . . . This area's only waterfront apartment, 15 minutes to Pentagon, Washington, 20 minutes to Fort Belvoir. Efficiency and 1-bedroom apartments. Swimming pool, yacht basin, shopping center. Illustrated brochure and rates on request. HUNTING TOWERS Rental Office, Alexandria, Virginia. King 8-8484.

LOOK BEFORE YOU ARRIVE. Sales and rentals in Northern Virginia. Let us have your requirements and we will send you photographs, detailed information in regard to schools, occupancy, etc. Also information on temporary furnished apartments. THE DARBY COMPANY, 2319 Wilson Blvd., Arlington, Virginia. JAckson 5-9393.

5% DOWN V.A. homes up to $26,000, and other excellent loans. See WAYNEWOOD, 20 MINUTES FROM D.C. Builder received 3 of 5 first prizes in Home Builder Competition. Free Brochure. Over 300 Multiple-Listed homes from $9,500 up. ONE-STOP-SERVICE including house rentals, and apartments from $72.50 including utilities. MONROE DEVELOPMENT CORP., REALTORS, 134 N. Kings Highway, Alexandria, Va. SOuth 5-9100.

16 MINUTES TO THE PENTAGON from the new Luria split-level homes in Bren Mar Park, Virginia, just off Shirley Highway. 3 bedrooms and den; 1½ bath, G.I. and F.H.A. "In-Service" loans available. Free literature available at your request. Other selected homes available for sales or rent. LURIA BROS., 2048 Wilson Blvd., Arlington, Va. JA 7-8500.

RENTALS AND SALES — ARLINGTON, ALEXANDRIA, FALLS CHURCH AND FAIRFAX COUNTY, VA.—Across the Potomac from Washington. For over 17 years we have served the Services with the finest of sales and rentals in Northern Virigina. Write us for free map of this area. GEORGE MASON GREEN CO., Realtors, 2039 Wilson Blvd., Arlington, Va. JAckson 4-1400.

MAY WE ACT as your personal agent by assisting you with your home selection? Don't be concerned with what we have. TELL US WHAT YOU WANT. If it's here, we have it! Please advise us of your requirements and preferences. "Our best references are your best friends." PEARSONS PROPERTIES, INC., Arlington's Largest "Residential Real Estate Specialists," 6437 Arlington Blvd., Falls Church, Virginia, JEfferson 4-5875.

HOME RENTAL SPECIALISTS—In addition to an active sales department our firm manages several hundred rental homes. We keep a selection of 40 to 60 fine individually owned rental houses available for your inspection upon arrival in the Washington area. Don't pass up the opportunity of living in Virginia in a fine house Sale or Rental priced to assure you fair value. Call or write JOSEPH W. SEAY COMPANY, 113 West Broad Street, Falls Church, Virginia, Je. 2-2620.

NEED HELP IN COLLECTING BOUNTY MONEY ?

Probably not, but in the *first issue of The Journal,* 29 August 1863, there was a classified advertisement on this service.

For 95 years, classified advertisements in The Journal have helped fill the needs of military families.

When you have something to sell or want something to buy, you reach a *confident audience* through "The Spokesman of the Services."

Serving **THE SERVICES SINCE 1863**

AF Boards Choose Permanent Lt. Cols.

Air Force selection boards have chosen more than 1,400 officers for permanent promotion to lieutenant colonel. The promotions are awaiting Presidential approval.

Considered for promotion were 1,369 line, 69 WAF, 16 Medical Corps, 13 Dental Corps, 7 Veterinary Corps, 7 Medical Service Corps, 9 Chaplain Corps, 134 Nurse Corps and 3 Medical Service Corps officers. Nurses, Medical Specialists and WAF were chosen on a "best qualified" basis with no deferrals. The remainder were selected on a "fully qualified" basis.

Chosen by the boards for promotion were approximately 1,350 line and WAF officers. Only about nine per cent of the Nurse Corps officers considered were finally selected.

Virginia (Cont.)

LONG-LOW-LOVELY BRICK RAMBLERS. Designed and built with specific military requirements considered. Just 20 minutes to Pentagon. Buy direct from Builder—$ave. Detailed information. JE 3-1570 or write WESTWOOD PROPERTIES INCORPORATED, Post Office Box 399, McLean, Va.

FOR NORTHERN VIRGINIA HOMES near Washington, D. C., Pentagon and area installations, it's BOB DUNCAN REAL ESTATE-INSURANCE, Realtors. SALES AND RENTALS—the right home for you (all price ranges). Thousands of satisfied clients—you will be too! 322 S. Washington St., Alexandria, Va., KIng 8-8015.

WASHINGTON BOUND? Let our experienced service personnel locate your home in Virginia where taxes are lower and schools are better. Temporary rentals with everything furnished by the week or month, while we help you find your permanent home. HOLLEY REALTY, 5800 Lee Highway, Arlington, Virginia. KE 8-5350.

SERVICE TO THE SERVICE BY A SERVICE WIFE. Rentals, Sales, Military Financing. Free bulletin covering Alexandria, Arlington, Fairfax. Write Bena Lee or Ann Tilt. HICKS REALTY CO., 3706 Mt. Vernon Ave., Alexandria, Va. King 9-1600 or Otis 4-6040.

TRANSFERRED TO WASHINGTON? Write us for free map of this area. Also we have houses for rent or sale. Let us know your requirements. We'll find you a home. F. E. MALCOLM REALTOR, 4823 First Street, North Arlington, Virginia. JAckson 7-3024.

ARLINGTON Realty Co. Sales and Rentals. Operating throughout Northern Virginia. New and re-sale homes in a wide variety of designs and prices. New three-bedroom brick ramblers and split levels, convenient locations, large lots. Apartment and house rentals. AUTHORIZED FHA LENDING AGENCY. Write for detailed information on available homes and FHA-in-service financing. We can arrange advance reservations for temporary furnished housing accommodations. ARLINGTON Realty Co., Inc., Realtors, 2300 Wilson Blvd., Arlington, Va. JAckson 7-9300.

Staunton — Virginia — For Sale — 140'x220' wooded hillside lot in College Park ideal for retirement home—Telephone (Staunton) Tuxedo 6-9502.—Major General Paul W. Rutledge (Ret.).

MODERN NEW HOME on point, 3 bedrooms, 1½ baths, large living room, kitchen. Excellent retired neighborhood. Reduced $2,500 for quick sale. $21,500. Capt. H. C. Robison USN (Ret), Broker, White Stone, Va.

VA. REAL ESTATE A GOOD BUY. Inexpensive, agreeable, retirement property circa $10 on beautiful acre. 4 miles from Leesburg, Va. (35 miles from Washington). Phone or write Lowell M. Riley, Leesburg, Spring 2-2503, Spring 7-3801.

Are you ordered to Washington, D. C.? Do make our office your headquarters. Our Mrs. Jenkins will do all possible to solve your housing problems. Ask-Us? Realty Company, 2350 Lee Highway, Arlington, Va. Tels. JAckson 8-1252—JAckson 7-2659.

FOR BETTER HOMES IN NORTHERN VIRGINIA, Rentals and Sales. (Established 1939). ROMYE LAMBORN, REALTOR, 1601 South Arlington Ridge Road, Arlington 2, Virginia. Otis 4-8586.

ALEXANDRIA and VICINITY — convenient to Pentagon, Ft. Belvoir, and Washington.—THE M. H. BARRY ORG. has helped military personnel SINCE 1912 to find the right home at the right price—be it to rent or to buy! We can help you! Write or phone for the "PERSONALIZED SERVICE" we're so well noted for. The M. H. BARRY ORG., 2206 Mt. Vernon Ave., Alexandria, Va.—phone King 9-3630.

ALL-SERVICE AUDIENCE

A classified ad in The Journal reaches members of ALL the Armed Forces. This cross-the-board coverage assures results.

OPPORTUNITY AVAILABLE

RETIRING? Investment firm needs representatives Southwest. Write MANAGED FUNDS, 4235 KELTNER, EL PASO, TEX.

The Equity Annuity Agency, Inc. is presenting a new inflation-proof, protected retirement plan direct to members of the Armed Forces. The agency wishes to contact officers who are already or soon to be retired and who might be interested in selling its product. This variable annuity could be an attractive, non-competitive addition to the portfolio of persons already selling some form of insurance on Armed Forces stations. Write or call The Equity Annuity Agency, Inc., 1025 Connecticut Avenue, N.W., Washington 6, D. C. Telephone, District 7-1996.

Openings for retiring senior NCO's or Warrant officers as night watchmen. Age 38 to 45. Start at $400 per month. Rocky Mt. area. Resume to Box 204, The Journal.

ACTIVE DUTY COMING TO AN END? If so, and if you have completed 5 years or more of commissioned service, you may qualify for a new career opportunity which can give you security in a position of dignity with earnings of $1,000 per month or more, depending on your ability. Openings in Texas, Maryland, Alabama, Georgia, South Carolina, and District of Columbia. For details write immediately to Carl Thompson, President, General Services Life Insurance Company, 910 17th St., N.W., Washington 6, D. C.

FOR SALE

ANY CLIMATE agrees with fine quality Balfour military insignia. Sterling rhodium plated to prevent tarnishing and 10K gold and gold plated rank and corps insignia. Free pamphlet. L. G. Balfour Company, Attleboro, Massachusetts.

CLEANERS

A NAME TO REMEMBER: White Cross Cleaners, the finest Dry Cleaning for your finest apparel. 25 years service to the armed forces. We ship all over the world, postage prepaid to A.P.O. Write for price list and charge applications. White Cross Cleaners, 126-128 S. Peyton Street, Alexandria, Virginia.

NEW FURNITURE

Your best Buy in the Washington, D. C., area in better grade new furniture. Save at least 30% or more. Shop them all—but compare our prices before you buy. BROTHERS FURNITURE COMPANY, Bailey's Cross Roads, Alexandria, Virginia, JEfferson 2-6900.

FURNITURE

New and used Real Bargains. Living room, bedroom, dining room, 3 stores to serve you —2601 Wilson Blvd., No. Arlington, Virginia. 1313 U St., N.W., Washington, D. C., 1920 Bladensburg Rd., N.E., Washington, D. C. DON'T MAKE A MOVE WITHOUT CALLING SMITH.

WANTED

WANTED TO BUY. Two pre-war 9x12 or larger Chinese rugs. Prefer matched pair red or green. Must be excellent condition, good price. No dealers. Lt. Col. M. M. Lawson, Box 205, The Journal.

AUTOMOBILES

NEW CHEVROLETS—Immediate San Francisco delivery. Factory deliveries arranged if desired. Special Servicemen's discount terms, insurance and financing. Call us on arrival in San Francisco or contact us by mail. Herb's Chevrolet Co., 383 Miller Avenue. Mill Valley, Calif. Dunlap 3-0441.

FORDS — Serving West Point & Army Officers since 1932. ENORMOUS consideration given to Officers and Army Personnel on the purchase of a new Ford. Wm. H. Avery, Avery Motors, Route 9-W, Highland Falls, N. Y.

PUPPIES FOR SALE

Miniature Collie puppies. AKC Registered. Ch. sired. Oliver 2-6399.

Navy Orders

From page 21—

Hanson, Ralph M. PEARLNAVSHIPYD; to USS RANGER.
Hobson, Harold E (CEC), DPWO 3ND; to AFMED.
Herbison, Robert F, CO USS CONE; to FAIRDEFTC DAM NECK VIRGINIA BEACH.
Hine, John C, FAIRSHIPWG ONE; to NAS ALAMEDA.
Kelly, Marion C, NAVWARCOL NPT; to ANTISUBDEFLANT.
Larson, Richard, OFC OF BAMR EASTDIST NAS NORVA; to ATKMINRON 10.
Metz, Glenn W (MC), USS BON HOMME RICHARD; to AIRTRANSRON SEVEN.
Nelson, Gaylord B, CO FASRON 114; to AEWRON 12.
Rasmussen, Jonathan Q, FAIRWGLANT; to NAS CORPC.
Richardson, John W, jr (CEC), NAVSTA SDIEGO; to ASST ROICC BUDOCKCONTR NORTH CUTLER.
Rucker, Richard W (CHC), 9ND; to USS SARATOGA.
Shawkey, Arthur A (SC), SUBSUPOFC PHILA; to BUSANDA.
Sims, William E, OPNAV; to NAVREACTORBR DIV OF REACTORDEV AEC WASHDC.
Sullivan, Philip H, AIRBARSRON TWO; to NAS NORIS SDIEGO.
Thompson, George H (CEC), MCAAS MOJAVE; to PEARLNAVSHIPYD.
Trodd, Joseph P (CHC), NAAS CORRYFLD PNCLA; to USS SARATOGA.
Tubbs, Joseph J (CHC), NAVRECSTA WASHDC; to NAVSTA NAVB NORVA.
Whitman, James A (CHC), NAVSTA TONGUE PT ASTORIA; to NAVSTA RODMAN.
Woodward, William B, BUAER; to NAENGRFAC (SHIP INSTALLATIONS) NAMATCEN NAVB PHILA.
Zinn, Franklin K, HEDSUPACTY YOKOSUKA; to CO NAVMARCORESTC AUSTIN.

LIEUTENANT COMMANDER

Albright, John J, jr, FAIRDEFTC DAM NECK VIRGINIA BEACH; to USS LAFFEY.
Allison, John K, OPNAV; to AIRDEVRON SIX.
Beeby, Edwin N, NARESTRACOM NAS GLEN; to FAIRHAWAII.
Bent, Jack, ATKRON 126 Det 1; to OFC OF BAR EL SEGUNDO DIV DOUGLAS AIRCOINC.
Blaschka, Edward X, USS SARATOGA; to NAVAIRLANT TEM.
Burkholder, John, HATRON 11; to NASPWPNFAC KIRTLAND AFB.
Cunningham, Patrick F, ATKRON 113; to BUPERS.
Etter, William H, BUSHIPS; to SERVRON ONE.
Foster, John W, jr, USS COMSTOCK; to OFC OF SUPSHIP USN AND NAVINSORD INGALLS SHIPBLDG CORP PASCAGOULA.
Goff, Robert G, PHILAGRU; to NATECHTC MFS.
Henson, William L, CO NAVFAC TURKS IS; to OFC OF INSMAT READING.
Johnson, David A, CARDIV 20; to CARDIV 16.
Juve, Bernard R C, PATRON 44; to NABATRACOM NAS PNCLA.
Malone, Roy B, NAVAIRLANT; to USS TUTUILA.
Michel, Eldon L, UNIV OF CALIF DUINS; to NAVAIRPAC TEM.
Moody, Dean C, AIRSHIPRON THREE; to NATECHTU NAS OLATHE.
Morse, Kenneth L, AIRDEVRON ONE; to USNA ANNA.
Padgett, Junius I, jr, CO NAVRESTC SPARTANBURG; to SEVRON FOUR.
Saylor, Beverly, OPNAV; to CO USS SWERVE.
Smolen, Francis E, NAS LANTCITY; to OFC OF BAR VERTOL AIRCORP MORTON.
Strait, James B (SC), NSD SPOKANE; to NSD SEATTLE.
Trott, Robert J, NELM; to NAVWARCOL NPT DUINS.
Zavodny, Roland J, USS ROCHESTER; to OFC OF INSMAT MPLS.
Ziska, Richard W, NARESTRACOM NAS GLEN; to NAS DVR.
Althoff, William B, CO USS LOYALTY; to BUPERS.
Beck, Orville L, BUAER; to NAVENGRFAC (SHIP INSTALLATIONS) NAMATCEN NAVB PHILA.
Beyer, Henry J, SERVRON FOUR; to USS MANSFIELD.
Blythe, Samuel D, UTRON 10; to NAVPHIBTU NAVPHIBASE CREEK.
Boyle, Helen L (NC), NAVHOSP CHELSEA; to NAVHOSP PORTSMOUTH VA.
Braid, Robert A, TACRON 12; to NAVAIRPAC TEM.
Callahan, Charles W, USS FORRESTAL; to NAS LAKEHURST.
Codemo, Joseph E, FLETACSUPPRON ONE; to NABATRACOM NAS PNCLA.
Creider, Anthony S, USS LEXINGTON; to AIRDEVRON FIVE.
Crosby, William H, OPNAV; to DESRON 15.
Deadwyler, Robert E (MSC) FIRSTMARDIV (REINF) FMF; to FMFPAC.
Dressel, Robert C, CO NACMARCORESTC LA CROSSE; to CO USS TALLAHATCHIE COUNTY.
Gaskin, Edward R, CARDIV 18; to BUPERS.
Gilbert, Calvin R, AIRDEVRON FIVE; to NAF NAHA.
Jennings, Corwin F, NARTU NAS ANACOSTIA; to NAS LOS ALAMITOS.
Johns, Kenneth H, NYNAVSHIPYD; to BUSHIPS.
Johns, Walter W, USS CUSHING; to MARCORSCOL QUANT DUINS.
Johnston, William S, USS NOA; to CO USS WAGNER.
Jordan, Edward V, OFC OF NAVINSORD FORD INSTCO LONG ISLAND CITY; to NAS AGANA GUAM.
Klaus, Edward L, USS HOLDER; to DESFLOT FOUR.
Lewis, Clyde S, USS BON HOMME RICHARD; to NAVANTRACOM NAS CORPC TEM.
Lindig, Robert H (SC), NSD SPOKANE; to CARDIV THREE.
Mackintosh, Robert C, AIRDEVRON FOUR; to NAVAIRPAC.
McClelland, Willis C, NAVGRU JUSMAAT ANKARA; to COMINDIV 71.
McCoy, John J, NAVSTA MIDWAY IS; to NAVAIRPAC TEM.
McDermott, Thomas J (SC), ONM NAVDEPT; to NAS ATSUGI.
McNeil, Leo H J, NAVCOMMSTA GUAM; to NAVCOMMSTA SFRAN.
Miller, David, OPNAV; to USS EDSON.
Moore, Daniel D (MSC), DESLANT; to NAVHOSP NPT.
Mross, Joseph W, FAIRELM; to NAVAIRLANT TEM.
Powell, J Paul, MSTSLANTAREA; to FLEWEACEN SUITLAND.
Reiff, Glenn A, NAMISTESTCEN PT MUGU; to FAIRWHIDBEY.
Reinbolt, Fred L, NAF OPPAMA; to NAVAIRPAC TEM.
Richardson, Galen W, OFC OF BAGR CENDIST WRIGHT PATTERSON AFB; to PACFLTCOMBAT CAMERAGRU.
Risley, Clayton E, jr, NAVSTA SANGLEY PT; to NAVAIRPAC TEM.
Shirah, Morgan A, jr, CARAIRGRU 17; to NATECHTC MFS.
Sill, James P, TACRON 22; to NAVAIRLANT TEM.
Skelly, Leroy W, NATESTCEN PAXRIV; to NAVAIRLANT TEM.
Smith, Augustine W, OPNAV; to HATRON ONE FIVE.
Walker, Earl P, PATRON 48; to NAAS FALLON.
Walters, Joseph F, STAFF SACLANT; to NAVAIRLANT TEM.
Whitchurch, Frank H (SC), BUSANDA; to USNAVMIS CARACAS.
Wilkinson, Donald W, BUSHIPS; to USNAVPGSCOL MONTEREY.
Wilmarth, Eugene M, PHIBGRU ONE; to NAVADCOM NTC SDIEGO.
Wright, Vernon M, NAVSTA SANGLEY PT; to NAVAIRPAC TEM.
Yates, Earl P, BUAER; to HATRON NINE.
Bates, Sheldon S, PATRON FIVE; to FAIRWG 11.
Bugg, Paul, UNIVERSITY MISS DUINS; to NAMISTESTCEN PT MUGU.
Conard, Melvin L (SC), USS HORNET; to NSD NAVBANNEX BAYONNE.
Creamer, John J, DESLANT; to CO USS FORREST ROYAL.
George, Robert M, NAVBOILER AND TURBINELAB NAVB PHILA; to BSNAVSHIPYD.

Army Names 131 For Regular Commissions

THE Seventh Augmentation List, released by the Army this week, includes 131 appointments to Regular ranks, including 17 to lieutenant colonel and 23 to major.

There are also 38 appointments to captain, 12 to first lieutenant and 41 to second lieutenant. In the following list, the appointed grade is shown.

An asterisk before an officer's name indicates he is serving in a temporary grade one higher than his permanent rank; a double asterisk indicates service two temporary grades above the permanent appointment. A dagger before an officer's name indicates appointment in a higher permanent rank than the present temporary rank.

**Adamson, Maj K E
*Anderson, Maj R H
Arvin, Maj C R
*Barnes, Cpt G G
Barrett, 2Lt J R, 3d
Baxter, 2Lt J R
Bennett, Cpt P M
*Bigley, Maj F
*Bissell, 2Lt D F
*Bon Durant, Maj J R
Brown, 2Lt B G
*Brubaker, Maj J H
Bryant, 2Lt J C
Buel, 2Lt C J
Buntyn, LtC J R
*Burbery, 2Lt J W, jr
*Burgoon, 2Lt K L
Butchkosky, Maj J
*Byrne, Maj R J, jr
Cahill, 2Lt T A
Campbell, 2Lt C B
Carn, LtC R M
Carr, Maj M J
Cleaver, 2Lt G A, jr
Cleveland, 2Lt A R
Collins, 1Lt L L
Connell, 2Lt J L
Cooley, LtC G M
Coughlin, 2Lt J L
*Cronin, Cpt E T
Daugherty, 2Lt J M
*DeFrees, LtC L J
*DiRuzza, 2Lt S
Dierauf, Cpt F, jr
Dilyard, 2Lt R E
*Doherty, Cpt P A
*Drennon, LtC C B, jr
*Feild, Cpt T T
Forgey, 2Lt J D
Fox, Maj R A
Freeman, Cpt A L
Freitas, 2Lt L H
Fritz, 2Lt R L
Gaines, Cpt M R
Garner, 2Lt J J, jr
Gee, Cpt W R
Gessner, 2Lt S G
Glover, 1Lt A P
Graham, 1Lt J R
Graham, 1Lt J R
*Gross, Cpt E R
Halligan, Cpt A J
Hazam, Maj M J
Hendry, Cpt J B
*Hilmo, 2Lt O R
*Hodgson, Maj J A
Hosford, 1Lt J N
Ivey, Cpt A
*Jackson, Cpt R H
Junot, 1Lt A J
*Kaufman, Cpt P I
Kemp, LtC R W
Ketchersid, Cpt C W
*Kotchin, Cpt S P
*Kysar, 2Lt A F, jr
*Leddon, Cpt J W, jr
*Lockhart, LtC J M
Madden, Maj J P
Maes, Cpt H E
Marcum, Cpt R D
*Marden, Cpt M
Markis, 1Lt G E G
Marmor, 2Lt J W
Matteson, LtC V E
*Mattison, 2Lt C H
*McGoff, 2Lt L F, jr
*Meads, Cpt W J
Miles, Cpt F C
†Miller, LtC J B
Miller, 1Lt J P
Mohr, Cpt P J
Morgan, Cpt D C
*Morley, Cpt H A, jr
Morrow, LtC F W
Munnelly, Cpt J E
Nagy, LtC E A
Newton, Maj A
Obermire, 1Lt J P
*O'Connor, Maj E F
Painter, Cpt M
Parr, 2Lt I W, 3d
*Peck, Cpt J N
Pettin, LtC C F
*Post, Cpt J H
Potin, 2Lt J B
Powers, LtC J W
Price, LtC J W
*Proudfoot, Cpt G F
Rackham, Maj K M
Rarick, Cpt D
Read, Maj C E
Reck, 2Lt M V
**Reece, Cpt D P
Rembecki, 2Lt E X
Rogers, Cpt W B
*Schmid, Cpt W K
*Scott, 2Lt J R
See, 2Lt D H
Shallcross, 1Lt G W
Shambaugh, Maj W R
*Shupe, Maj J B
Silvanic, 1Lt G
Skahan, 2Lt M N
Snow, 2Lt W Z
*Sparks, 2Lt D E
Starnes, Cpt C S
*Stillman, LtC F E, jr
Stubblefield, 2Lt J, jr
Suechika, Cpt B
Taylor, LtC K G
**Taylor, Maj L B
*Toler, 2Lt W K
Toole, Cpt C E
*Wade, Maj W D
Wagner, 2Lt S G
Walker, 1Lt T H
Watson, 2Lt J H
*Wells, Maj H B
Wilder, 2Lt A S, jr
Wright, LtC W P
*Youngs, Maj E R

INDUSTRY IN DEFENSE

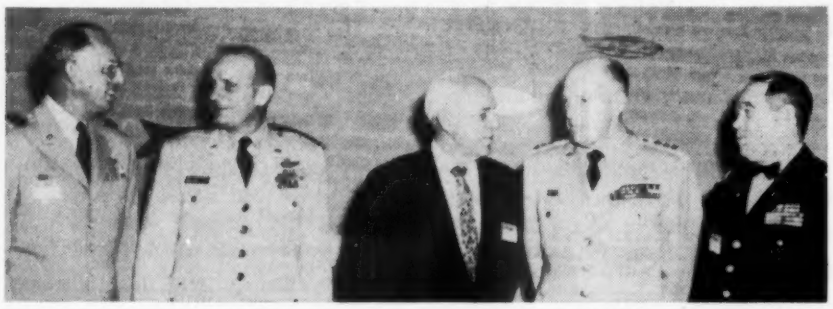

CONFER ON RESOURCES. Brig. Gen. Nils O. Ohman, USAF, commander of Carswell's 19th Air Division (second from left), was host to a number of distinguished visitors who went to Ft. Worth to participate in the closing sessions of the Natural Resources Conference. Pictured are: Maj. Gen. W. Paul Johnson, USA, commander of the 2d Armored Division at Ft. Hood; Gen. Ohman, Frank Higgins, Assistant Secretary of the Army for Logistics; Lt. Gen. George W. Mundy, USAF, commandant of the Industrial College of the Armed Forces in Washington, and Maj. Gen. Andrew T. McNamara, Quartermaster General of the Army.

Toss Bombing Requires Strengthening Of All B-47s; Must Limit Crew Training

The Air Force has decided to put all of its B-47 bombers through a modification program to give them the structural strength to meet the demands of low level "toss bombing." The announcement stated that "investigation of a recent accident indicates that structural failure may have been a direct or contributing factor."

While undergoing this program, tests will be conducted to determine the status of structural components as a safety measure in low level operation.

The announcement also stated that combat crew training may be limtied as a result of the modification program on the Boeing B-47s. However ,it was said that combat readiness of the crews will be maintained.

The Air Force said the modification will give the B-47s the ability to undertake enemy targets at low, medium, and high altitudes.

No estimate was given of the cost of modifying the 1,400 B-47s now in the Air Force's inventory.

Westinghouse Gets Nuclear Sub Award

Westinghouse Electric Corporation, Pittsburgh, Pa., has been awarded a $17.9 million contract to design and furnish long lead-time reactor compartment components for five nuclear powered submarines in the FY '59 shipbuilding program.

The Navy said the material to be supplied includes such major items as reactor vessels, control dive mechanisms, main cooling systems, together with their generators and pumps, and main loop piping.

The equipment to be procured by the Navy under this contract will be purchased by Westinghouse from industry, using competitive bidding to the greatest degree practicable, a Pentagon announcement said.

Martin Tells Key Changes At Fla. Missile Plant

Managerial changes in The Martin Company's Orlando, Fla., guided missile and electronics center are announced by Vice President and General Manager E. G. Uhl.

Sidney Stark has been appointed Operations Manager for the Army's new Pershing missile. He has been Chief Engineer during the past year.

Dr. Henry M. Watts, who joined Martin last year as Operations Manager in Advanced Design and Special Assistant to the Vice President, has been appointed Chief Engineer. Before coming with Martin, he was Director of Engineering at Bendix Radio Division of Bendix Aviation in Baltimore.

Other organization appointments are: E. R. McDonald, Controller; C. A. Blaney, Director of Procurement, and A. R. Bergstrom, Director of Plant Facilities. Mr. McDonald was formerly Director of Procurement, and Mr. Blaney was Director of Plant Facilities. Before his recent appointment, Mr. Bergstrom was Manager of Plant Engineering, Design and Maintenance.

Super Connie Unit For Early Warning

The Navy will bolster its radar curtain over the Atlantic with the commissioning 3 June at NAS Patuxent River, Md., of a third Early Warning Squadron.

Under command of Capt. Wilbur J. Wehmeyer, Airborne Early Warning Squadron 13 employs specially equipped Lockheed vigil flights over the Atlantic.

At the same time, the Navy told of plans to shift a sister squadron, VW-11, from the base at Patuxent base to switch places with VW-15, which has been flying out of Argentia, Newfoundland, since November.

VW-11, commanded by Capt. Robert C. Lefever, the first air unit assigned to barrier patrol, began operations 1 July 1956.

Advanced Jet Trainer Developed By Temco

A more powerful version of the Navy's TT-1 primary jet trainer has been developed by its manufacturers, the Temco Aircraft Co., Dallas, Tex.

Called the TTX, the new model incorporates extra fuel bladders in the wings to extend its flying time from one and a half to two hours. It will be equipped with extra navigation gear (TACAN), a larger nosewheel for carrier landings and ground-level ejection seats.

The TT-1, first primary jet trainer to be accepted by any of the Services, is equipped with a 920-pound thrust engine. A 1,025-pound thrust engine is being tested in the prototype.

Dr. Guy Suits of GE Heads Navy Research Group

Dr. C. Guy Suits, Vice President, General Electric Research Laboratories, has been elected Chairman of the Naval Research Advisory Committee.

He succeeds Dr. Frederick E. Terman, Dean and Director of the Electronic Research Laboratory, Stanford University.

Dr. Fredrick Seitz, Chaiman, Department of Physics, University of Illinois, was elected Vice-Chairman, succeeding Dr. Suits.

Pentagon Seeks $1.6 Billion Public Works; Bill Includes 57,724 Family Housing Units

Congress has been asked to authorize $1,684,361,000 for military public works at 193 installations in the United States and overseas.

The measure proposes construction of 57,724 family housing units, of which 50,116 would be Capehart quarters, 6673 financed with foreign currencies obtained by sale of surplus agricultural commodities and 935 to be built with appropriated funds.

The new projects are divided as follows: (in thousands of dollars):

	U. S.	Overseas	Not Specified	Total
Army	$ 234,690	$ 87,338	$ 25,000	$ 347,028
Navy	258,173	17,889	25,000	301,062
Air Force	786,601	174,670	25,000	986,271
Defense Dept.	.....	.....	50,000	50,000
	$1,279,464	$279,897	$125,000	$1,684,361

U. S. COAST GUARD

Secretary of the Treasury—Robert B. Anderson
Commandant—Vice Adm. Alfred C. Richmond

RADM. Frank T. Kenner, Chief, Office of Operations, heads the May retirement list of 13 Regular officers.

He has been succeeded by RAdm. Ira E. Eskridge, who was 13th Coast Guard District Commander.

Admiral Kenner, ending a career of more than 33 years, resides with his wife, Elizabeth Suzan, at 29 West Grive Drive, Belle Haven, Alexandria, Va.

The officers listed below have ended their careers for the indicated reasons:

30 Years Service — LCdr. Sverre E. Vikanes; Lt. William J. Hill; and CWO's Harold W. Banner, Victor V. Keifer and Edward F. Birmingham.

20 Years Service—LCdr. Alford C. Atkinson; Lt. George J. Devanney; Lt. (jg) Escol J. Parker; and WO's Richard G. Speak and Arthur W. Davis.

Physical Disability — Capt. John P. Henthorn; Cdr. Edgar F. Hanks; and Lt. Albert H. Hauser.

Lts. Lonnie O. Bridges and Roland J. Gissberg and Lt. (jg) William A. Nix were transferred from the temporary to the permanent retired list.

"Hercules" Joins Coast Guard

Two Lockheed "Hercules" transports will be delivered to the Coast Guard in November-December.

The planes, in production at Lockheed's Georgia Division at Marietta, are "B" model transports on order by the Air Force. The addition of the two planes for Coast Guard use brings the total on order to 55.

Minor alterations will be made to adapt the prop-jet-propelled planes for use in the Coast Guard's life saving service. Rearrangement of the cockpit is planned in order to add a radio operator's station and accommodations for an "on-the-scene" commander. Two research-observer seats at the rear paratrooper door and clear vision panels will be added to aid in air rescue and low-level operations.

The four motor "Hercules" is powered by Allison T-56 turboprop engines which develop 4,050 horsepower each.

Assignment Changes

Lieutenant Commander

Dion, Norman E, MIO, Honolulu (Duty) to MIO, Long Beach (Duty).
Fleming, James E, Port Security Trng Det, NY (CO) to OWASCO (Duty).
Hilditch, Frank D, Designated XO EAGLE during the 1958 Cadet Practice Cruise.
Maguire, Clinton J, CASTLE ROCK (XO) to MIO, NOrleans (Duty).
Rodgers, George F, Designated EO EAGLE during the 1958 Cadet Practice Cruise.
Schalabrini, Daniel J, CGD12 (Ch. Read. Sect) to FLETRAGRU, Guantanamo Bay (Duty).
Varanko, Stephen, CAMPBELL (Engr Duty to EO).

Lieutenant

Achard, Francis H, jr, COWSLIP (CO) to MESQUITE (XO).
Bernhardt, Raymond W, KLAMATH (Engr Duty to EO).
Bruce, John H, EVERGREEN (Designated CO).
Clingan, Thomas A, jr, LAUREL (XO) to COWSLIP (CO).
Comes, John F, CGD7 (oc) to LAUREL (XO).
Erwin, James R, LTS, Kauai, (CO) to MESQUITE (XO) amended to WOODRUSH (XO).
Fielding, Lenard, INGHAM (Engr Duty to EO).
Howell, Jack A, CHINCOTEAGUE (Engr Duty to EO).
Pittman, Robert C, GRESHAM (Engr Duty to EO).
Ronneberg, Bertrand J, California Shipping Co. (Duins) to MIO, San Francisco (Duty).
Schmidt, George, Grace Lines (Duins) to MIO, New York (Duty).
Ware, Edward G, Lykes Bros. SS Co. (Duins) to CGD8 (MMT).

Lieutenant (jg)

Batteiger, Robert G, ANDROSCOGGIN to HOME.
Benigno, Pasquale M, MACKINAC (Duty) to Base, Gloucester (Duty).
Krass, William F, IV, BASSWOOD (Designated XO).
Turner, James N, CGD9 to HOME.

Ensign

Bruner, Paul R, PSU, Astoria (Duty) to MORRIS (Duty) amended to PONTCHARTRAIN (Duty).
Carnegie, Willis W, GRESHAM (Duty) to YARD (TEM & on board DEXTER for duty when comm.).
Connors, John M, YAKUTAT (Duty) to MACKINAC (Duty).
Huff, Dale H, COTP, Seattle (Duty) to WPB-83453 (CO).
Kelly, John W, jr, OWASCO (Duty) to YARD (TEM & on board DEXTER for duty when comm.)—CANCELLED.
McLoughlin, John W, MACKINAC (Duty) to PSU, Astoria (Duty).
McNinch, Earl R, EWING (Duty) to GRESHAM (Duty).
Stanley, Delmore D, SALVIA (Duty) to INGHAM (Duty).

Chief Warrant

Ehlers, Herbert H, MIO, Balto to MIO, Nashville.
Griffin, Daniel M, jr, CHINCOTEAGUE to YARD (TEM & on board DEXTER for F&S duty when comm.).

Warrant

Richtman, Rolland H, FIREBUSH to WHITE PINE (OinC)—CANCELLED. FIREBUSH to POPULAR (OinC).
Bloomstrom, Arne, COURIER (Enl) to Elect Engr. Sta., Wildwood (TEMINS pend fund as PCO TACK Sta #7)—CANCELLED.
Watson, Stephen T, CGD8 (p) to MIO, New Orleans.

GSLI Co. Tells 455% Sales Increase In 1958

The General Service Life Insurance Company, which provides policies for officers of the Armed Services and their families, has issued a special report telling of a whopping 455% increase in business for the first quarter of 1958, compared to the similar period last year.

Lt. Col. Carl Thompson, USAFR, President, said this is a dollar increase of $2,036,140.

During April, for the first time since the company was established in 1955, more than $1,000,000 worth of insurance was written in a single month.

With headquarters at 910 Seventeenth Street, Washington, D. C., GSLI Company has as its Vice President-Treasurer Brig. Gen. Merritt B. Curtis, USMC-Ret. RAdm. Don S. Knowlton, MC, USNR-Ret., Medical Director.

Directors are:

Col. Robert F. Cocklin, NGUS; General Merritt B. Curtis; Brig. Gen. Ray A. Dunn, USAF-Ret.; Col. Fred M. Glass, USAFR; Col. Thomas H. King, USAFR; Admiral Knowlton; Lucien H. Mercier; Lt. Gen. Willard S. Paul, USA-Ret.; Col. William E. Schooley, USAR; Colonel Thompson.

President Nominates 339 From USMA And USNA As Air Force Lieutenants

From page 2—

Green, Robert A
Grzybicki, Alfred T
Haase, Richard O
Hagood, James A
Hall, Howard L
Haltermann, Robert L
Hanavan, Ernest P, jr
Haney, John D, jr
Hansen, Harry J, 3d
Hardy, Thomas J
Harrington, P H, jr
Harris, Donald W
Hasegawa, F K H
Haynes, Alan L
Heid, John W
Hennig, George R
Hernandez, Carlos A
Hillsman, William C
Hocker, James D
Hoerle, James R
Holdeman, George R
Howard, Barry J
Huff, Dennis R
Hurst, Harry H
Jackson, Edward N
Jaeger, Henry K
Jensen, Mark R
Keefe, Richard E
Keifer, Thomas W
Kendall, Harold R
Kenefick, George E
Klos, Arthur G
Lackey, Robert S
Laing, F W, jr
Larsen, Carl B
Lerum, Glen D
Libey, Jack A
Lustfield, Stuart L
Magrath, Terrence B
Malais, Edward J
Manahan, Maurice H
Manley, Thomas R
Mann, George C, jr
Martella, Alex A, jr
Martin, Thomas P
Mason, John W
Mayhew, Jason F
McAleer, George R, jr
McCormick, T H
McGugin, Robert M
McLellan, Paul C, jr
McNamara, John A
Medlock, Charles, jr
Meisel, William J
Meurer, Philip A
Miller, John C, jr
Minar, Gary H
Moran, Michael A
Morris, Wayne A
Moulton, Philip R
Mullady, James B
Nagel, John F
Neely, Ralph M
Norkin, Donald P
Ojalehto, George D
Palmer, Nyal E
Panaia, Vincent A
Paul, James D
Pejsar, Roderick J
Peters, Walter C, jr
Peterson, Charles O
Pierce, James L
Pinkham, Charles T
Prout, William J
Puckette, C L, 2d
Pyle, Ernest L
Reed, Harold W
Reynolds, James W
Reynolds, Leonard F
Ridley, Arthur K
Ripley, Victor M
Robinson, M K, jr
Roder, Peter S
Rosser, Thomas B, 3d
Rowton, Shannon P
Ryan, James H
Schriver, Byron, jr
Simpson, Albert P
Simpson, William A
Skiles, Alvin V, 3d
Slafkosky, A R
Sloan, George M
Slyder, Richard L
Stalikamp, Roger W
Statton, Francis H
Strybel, Walter F
Sutman, Joseph L, jr
Swain, Whitmel B
Swart, Samuel H, jr
Taylor, Samuel A
Teague, Randolph M
Theohary, Thomas
Thom, Russell A, jr
Thomas, Roy R
Thornton, Robert A
Tillman, Richard L
Timmer, Don R
Tipton, James C
Todd, Lewis F
Trudeau, Laurence A
Tulley, Michael G, jr
Vreeland, R E, jr
Wade, Clifford N, jr
Warley, Sinkler, jr
Washburn, John I
Watts, George L
Wawak, Stephen, jr
Weatherson, James G
Wells, John T, jr
Whittenberg, Jean R
Williams, Edward F
Wilson, Robert J, 3d
Witzmann, John H
Wolff, William A
Woods, Scott A
Wright, David L
Wright, Wilbur D
Yoder, Richard A
Zemlicka, Frank K
Ziegler, Daniel H

U. S. MILITARY ACADEMY

Abernathy, John B
Asbury, Larry K
Ballard, James H C
Barker, Robert T
Barnes, Walter J
Beyea, Richard S, jr
Bicher, William N
Bielinski, Henry E, jr
Bishop, James C, jr
Bond, Charles W
Brown, Olen A, jr
Brown, William F
Buckalew, Richard J
Bujalski, Jack P
Cabell, Charles P, jr
Card, Bernard R
Cardwell, Sammy H
Carlson, Nicholas T
Carter, Daniel E
Cartwright, T F
Chapman, J W, 2d
Chase, Alan C
Childress, Theodore E
Claffey, Thomas H
Clark, Kenneth W, 2d
Clements, Richard K
Conti, Thomas A F
Cook, John B
Corcoran, James F
Crowley, F B, 3d
Davenport, Bruce B
Davenport, H A, 3d
Davies, Thomas H, jr
Davis, Charles H, 4th
Doucette, Arvid S
Dugan, Michael J
Dunn, Jerome
Dunning, William H
Durkee, Gary G
Durkin, Robert F
Edwards, Donald R
Eliot, Bradfield F
Ellis, George E
Fay, Leland G
Galen, John C
Gardner, Henry P
Garrett, Donald R
Gaughan, Lee A
Geipel, Ernest F
Gietzen, Roger C
Grete, Robert L
Guenther, Frank J
Hagberg, Wayne D
Halsey, Jack L
Hanson, Raymond F
Hansult, Charles C
Hasselbrink, Ernest F
Hettinger, David A
Hoblit, Jerry N
Jenison, Gross E
Johnson, Daniel L
Johnson, Richard S
Jones, Michael S
Kelley, William J
Kevin, Hugh D
Kirtley, Robert L
Klotzbach, George O
Krankel, Josef C
Kubiak, John M
Lenart, Ernest R, jr
Livingston, David W
Lonero, Lawrence
Lucci, Edward J
Marshall, William P
McCann, Robert I
McCullough, D J
McElroy, Joseph D
McKillop, John H
McManigell, R H
Meals, Robert W, jr
Melnik, William C
Meyer, Arthur W
Miller, Burton T, jr
Mitchell, Charles W
Mitchell, George B
Monson, Norman H
Morrill, Merwin L
Munger, Robert L T
Normington, C A
Olson, Robert E
Osborn, Richard D
Patterson, W M, 3d
Phillips, Franklin P
Phillips, Glenn K
Porciello, Charles B
Price, Richard R
Prime, Louis J, jr
Prochaska, Jerome F
Profilet, Charles W
Puff, Robert W
Raign, Phillip H
Regut, Robert E
Rice, Paul G, jr
Robertson, G S, 3d
Rossetto, James L
Rudolph, Gerald T
Ruud, Paul G
Ryan, James M
Schaefer, John F
Schluter, Frederick J
Schroeder, John G
Seiler, Reginald F, jr
Sharon, Dennis P
Sheehan, Leo E, jr
Shellenberger, R T, jr
Shely, William W, jr
Slater, Stanley A
Smith, Frank M
Smith, Leo W, 2d
Smith, Willis A, jr
Synder, Terry D
Soper, W John
Stambaugh, W S
Sutherland, Larry W
Tharp, Lawrence R
Tierney, John F
Tierney, Robert E
Timberlake, E J, 3d
Toney, Stanley C
Trainor, Peter B, jr
Trott, Clifford B
Turner, David C
Votruba, William K
Wade, James R
Warner, Richard E
Weiss, Wayne A
Welch, Donald J
Williams, Harold J M
Wright, Francis M, jr
Yarr, Daniel J
Young, Peter J
Young, William M

Admiral Land Writes WWII Ship Book; Other Service Retired "Keep Busy"

ADMIRAL EMORY S. LAND, USN-Ret., who had charge of the vast Navy and Merchant Marine shipbuilding program during WW II, has written a behind the scenes report of the war effort in his stimulating account of "Winning the War With Ships." Published by the Robert M. McBride Co., (310 pages, $4.75) the volume portrays intimate pictures of the men who made recent U. S. naval history. The book gives deep personal glimpses of President Roosevelt, James Forrestal, and many other noted war leaders.

MAJ. GEN. GEORGE HONNEN, USA-Ret., has reported for duty at The Citadel, Charleston, S. C., as Assistant to General Mark W. Clark, USA-Ret., President of the military college. General and Mrs. Honnen, who have been living in Atlanta since his retirement last November, have taken a house at 10 Limehouse St. Upon the retirement during the 1958-59 school year of Maj. Gen. Joseph P. Sullivan, USA-Ret., The Citadel's administrative dean, the Honnens will occupy the quarters now assigned to the Sullivans.

BRIG. GEN. HAROLD R. HARRIS, USAF-Ret., President of Aviation Financial Services, Inc., and former President of Northwest Airlines, was elected President of the Wings Club 6 May at its annual meeting in the Hotel Biltmore, New York City. The club, with a membership of 1,100, serves as a New York center for members of the aviation industry. General Harris succeeded **VADM. C. E. ROSENDAHL,** USN-Ret., Executive Director of the National Air Transport Coordinating Committee. **ADMIRAL JOHN H. CASSADY,** USN-Ret., was elected Wings Vice President.

BRIG. GEN. WILLIAM P. CAMPBELL, USA-Ret., a former Assistant Chief of Finance, now Executive Assistant to the President of Harding College in Searcy, Ark., was the guest speaker 29 April in Cleveland, Ohio, in the Sheraton Hotel at the annual banquet for the officials, Captains and Senior Engineers of the Interlake Steamship Company and officials of the Pickands Mather Company. His address documented the inroads of Communism into our national life.

COL. ADMIRAL B. TRAMMELL, USA-Ret., has been appointed Government Contract Administrator for the Ground Support Division, Four Wheel Drive Auto Co., Clintonville, Wisc. He is a specialist in research and development.

COL. BENJAMIN S. MESICK, USA-Ret., USMA '24, has joined the Grand Central Rocket Company, Redlands, Calif as Assistant to the President. One of the country's most distinguished missile scientists, Colonel Mesick served as senior military officer at the California Institute of Technology Jet Propulsion Laboratory from 1945 to 1949 during the development of the WAC Corporal, Honest John and early Sergeant missiles. He organized the Army Ordnance basic research program and the Office of Ordnance Research at Duke University in 1950. After his retirement in 1954 he joined the research firm of Arthur D. Little, Inc., where he was Los Angeles Regional Manager. With Mrs. Mesick, he resides at 545 West 12th Street, Claremont, Calif.

Col. Mesick

MORE THAN EVER:

THE JOURNAL IS A *Career Investment!*

Now is the time, on the eve of increased pay checks, to make a career investment that will pay off for you and your family.

Every career military officer needs THE JOURNAL to keep up to date on all the Services. Professional demands and future promotion requirements make it more essential than ever before to keep fully informed.

No other publication, for example, is giving more penetrating coverage to the President's Reorganization Plan than "the Spokesman of the Services."

For professional advancement . . . for protection of family welfare . . . for across-the-board coverage that is costly to miss, you will want right now to fill out and mail the form below.

It's more an investment than a subscription.

Army Navy Air Force Journal
1710 Connecticut Avenue, N.W.
Washington 9, D. C.

☐ Please enter my subscription for the next 52 issues for $7.50.

☐ I want to take advantage of your special two year rate for $12.75.

☐ As a career investment, I want to save $9.50 by subscribing for five years at a cost of $28.

I understand that this order can be cancelled at any time, with full refund, for any unused part of the payment.

☐ Check enclosed ☐ Bill me later

(Name and rank) (Service)

(Address)

5-10

(City) (Zone) (State)

Subscriptions to civilians or organizations, $10.00 per year. Single copies, 30¢.

House-Senate Conference Action Clears Pay Raises For 1 June Start

From first page—
Senate approved a similar scale for officers with more than "six years active enlisted service."

In Conference, the four year provision of the House was restored, but the "active enlisted service" criteria provided by the Senate was retained instead of the "cumulative" years of service in the original House measure.

The change means that second lieutenants with over four years active enlisted service will receive basic pay of $314 per month. First lieutenants with over four years active enlisted service will receive basic pay of $370; and captains (O-3) with such service will receive basic pay of $415 per month.

The other steps in grade provided for O-1, O-2 and O-3 officers with active enlisted service range up to $535 for a captain (Navy lieutenant); $450 for an O-2; and $400 for an O-1, as shown in the table published in last week's issue of THE JOURNAL.

In addition, Conferees provided that the responsibility pay for officers, which was added by the Senate, shall go only to those officers who are serving in "assignments of extraordinary responsibility and critical necessity."

This feature of the bill would cost about $12,000,000, if fully implemented by the Services.

However, the Services are not required to utilize the special pay unless they so desire. The Pentagon opposed this feature of the legislation, declaring that it would be difficult to administer.

The special pay that is authorized is $150 per month for O-6; $100 for O-5; and $50 for O-4 and O-3.

The bill restricts the extra officer pay to 10 per cent of the total number of officers in grades O-4 through O-6 and 5 per cent in pay grade O-3.

The Administration in January sent to Congress a $518,000,000 pay plan, which would have eliminated the longevity factor in favor of a step in grade plan that had been proposed by the Cordiner Committee.

Congress in subsequent action changed the Administration's plan by modifying the longevity principal and establishing new cutoff years of service for attaining higher pay. Under the bill that now goes to the White House, increases in pay, except for W-4, stop after 22 years for enlisted personnel and 26 years in the top officer ranks.

The House, acting on the urgent recommendation of Chairman Carl Vinson (D-Ga.) and Subcommitte Chairman Kilday, joined by Representative Leon H. Gavin (R-Pa.), ranking minority member of the Subcommittee, boosted the Administration's request to a bill with a $683,000,000 price tag.

The vote in the House saw only 2 members dissenting.

In the Senate, a Subcommittee under Senator John Stennis (D-Miss.) took speedy action on the legislation, after a delay that was occasioned by the need for an Administration statement of position on the cost.

The Administration advised the Stennis Subcommittee that it favored a bill with a $527,000,000 cost.

As the House had done previously, the Senate passed a bill with a higher cost than proposed by the Administration.

The Senate passed the pay bill by a resounding vote of 87-0.

Though the Services will hail the legislation as a major milestone in the campaign to raise career attractiveness, the point will be made that it does mark one major departure from traditional military pay principles, namely the decision to deny full benefits of the legislation to persons on the retired list.

Representative Kilday told THE JOURNAL following completion of the Conference Committee action that he believes the increases will create a strong incentive for an active duty career in the Armed Forces. He said the revisions made by the Senate bill are "substantial," but still create adequate incentives at the critical points in a Service career.

Warrant Pay Can Hit Peak Of $595

The Pay Bill to be sent to President Eisenhower next week will carry the pay rates for warrant officers voted by the Senate and published in last week's issue of THE JOURNAL.

The minimum and maximum rates for warrant officers will be as follows (rounded off to the nearest dollar):

W-4: $333-$595
W-3: $303-$506
W-2: $265-$440
W-1: $219-$390

The warrant officer rank of W-4 is the only place on the entire military pay scale where an increase can be attained after 26 years' service. A W-4 with 26 years' service will receive $575, rising to $595 after 30 years' service.

EM Pay Top Set At $440 For E-9

The House and Senate Military Pay Conference Committee has agreed to the enlisted pay scales voted by the Senate authorizing a top of $440 per month for an E-9.

As was shown in a table published in last week's issue of THE JOURNAL, the minimum and maximum pay for enlisted ranks will be as follows (the figures are rounded off to the nearest dollar):

E-9: $380-$440
E-8: $310-$380
E-7: $206-$356
E-6: $176-$290
E-5: $145-$240
E-4: $122-$190
E-3: $99-$141
E-2: $86-$108
E-1: $78-$105

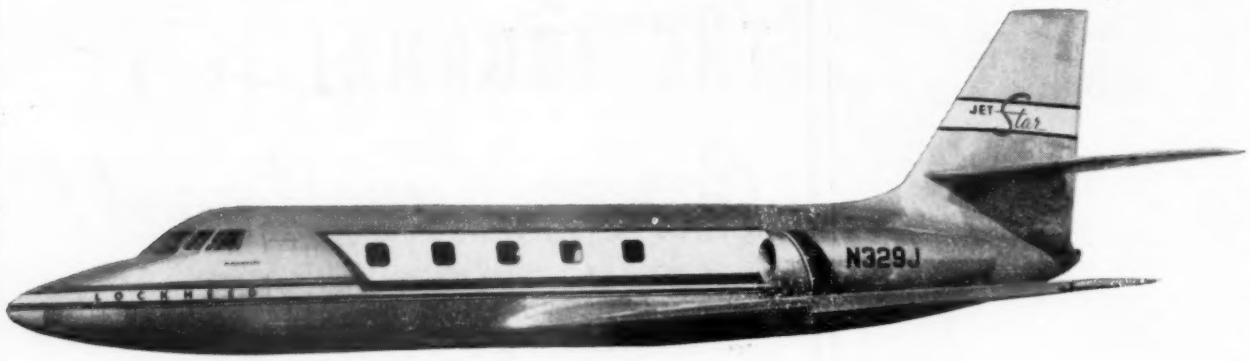

NOW FLYING! THE NEW MULTI-MISSION

LOCKHEED JETSTAR

—an "economy size" jet of sweptwing design, that can match the performance of large jet transports...but at a fraction of their costs.

The JETSTAR was built with Lockheed funds to fill specific military needs. In tests it has flown faster than 500 knots, and cruised at altitudes of 45,000 feet. The first prototype is now undergoing Air Force evaluation testing at Edwards Air Force Base.

A 10-passenger plane in its standard configuration, the JETSTAR has built-in flexibility of interior design which gives it the capability of performing many important Jet Age military missions:

1. *Navigator-Bombardier trainer*
2. *Electronics countermeasures trainer*
3. *Airways and air communications systems inspection*
4. *High-priority cargo carrier*
5. *High-priority personnel transport*

The only aircraft of its kind flying today, the JETSTAR has the rugged stamina and easy maintainability designed into all Lockheed planes. These qualities assure long life and maximum utilization—more important today than ever before in our history.

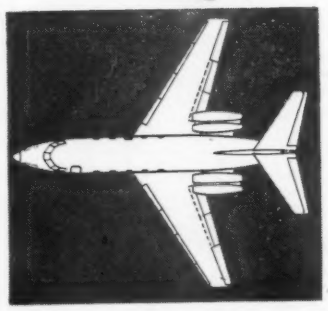

LOCKHEED *means leadership*

GEORGIA DIVISION • *Lockheed Aircraft Corporation, Marietta, Georgia*